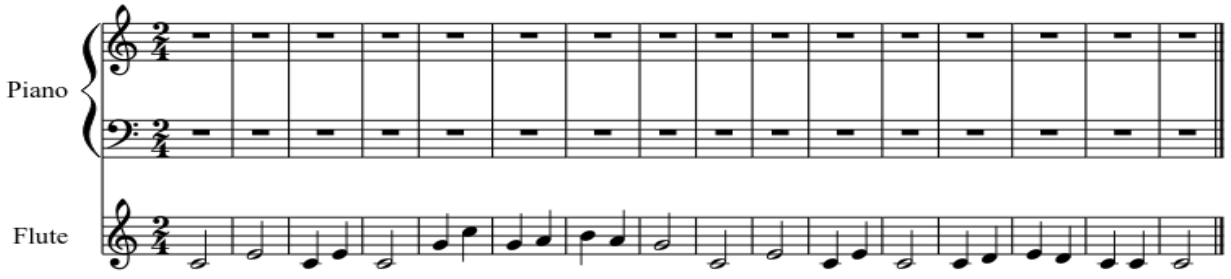Nocturno - Alvaro