New Bass Splits
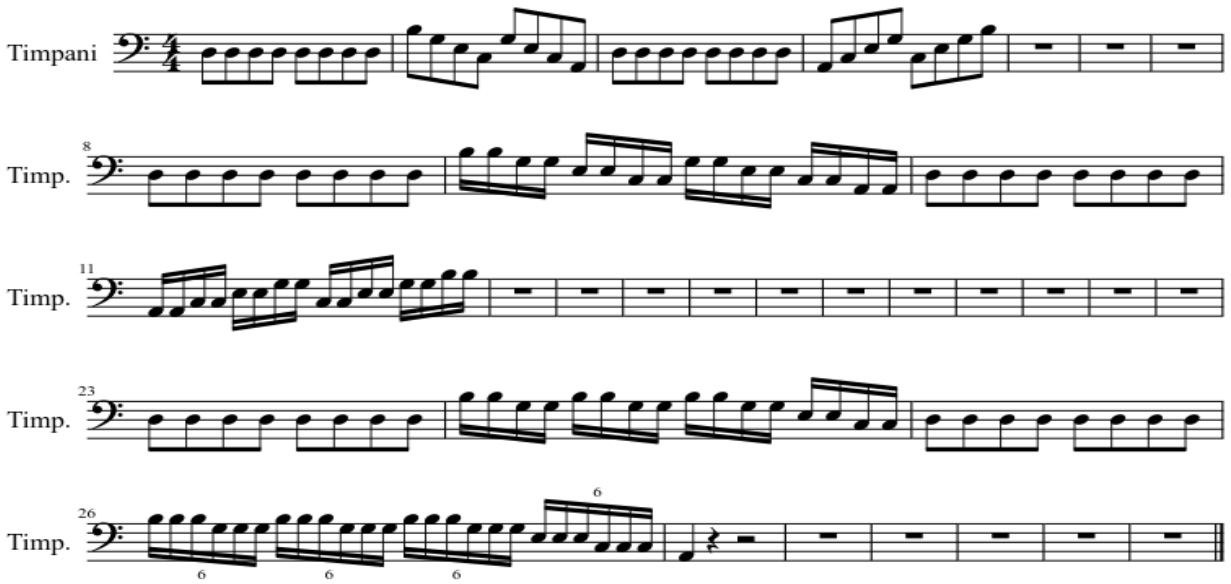
RSK