Invention p: 10

5emeB
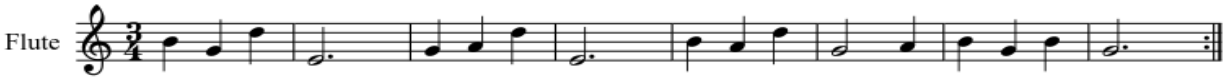
Juan Olalde