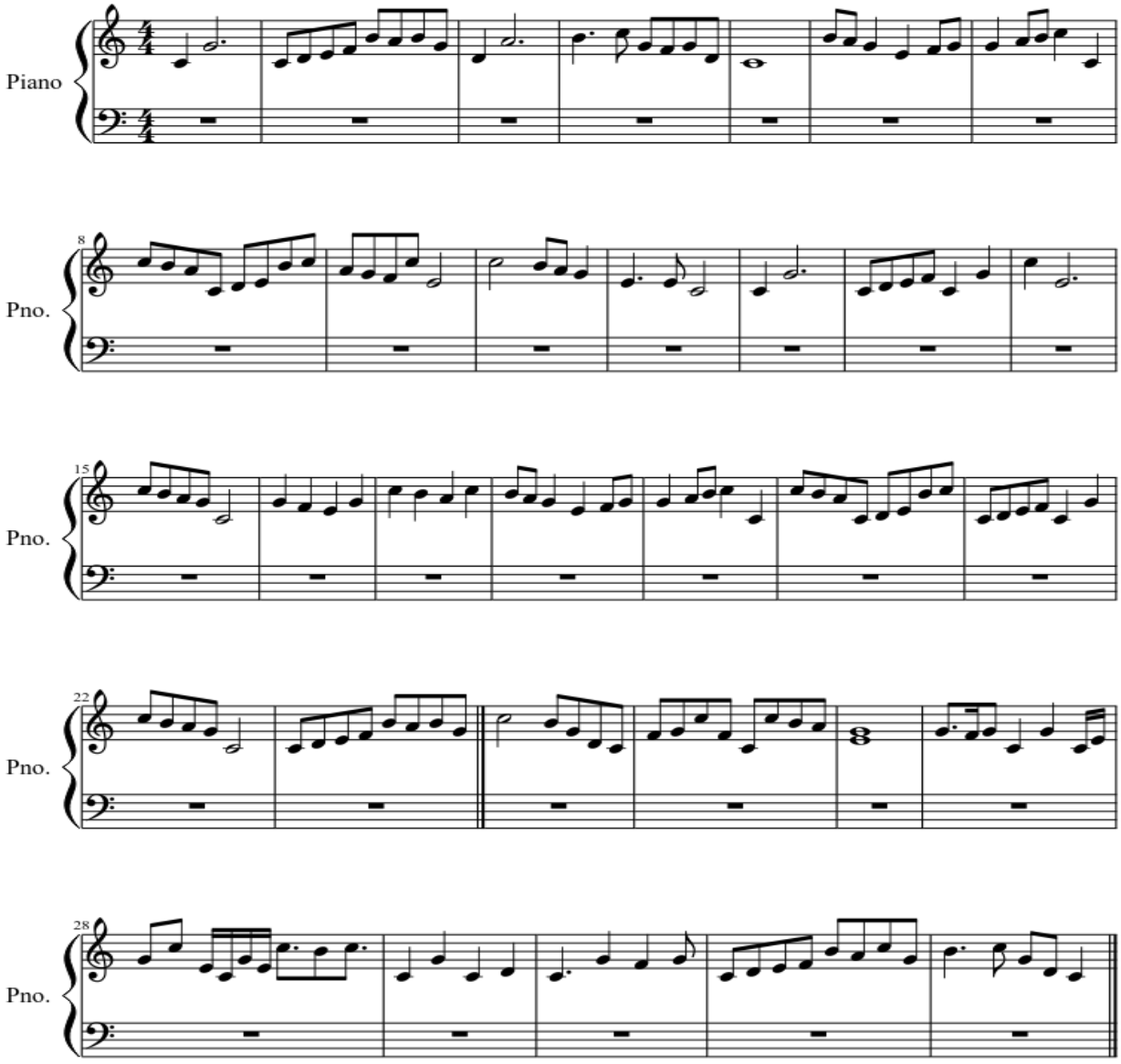Roxie Music Theory Project