Sha la la - from Naruto
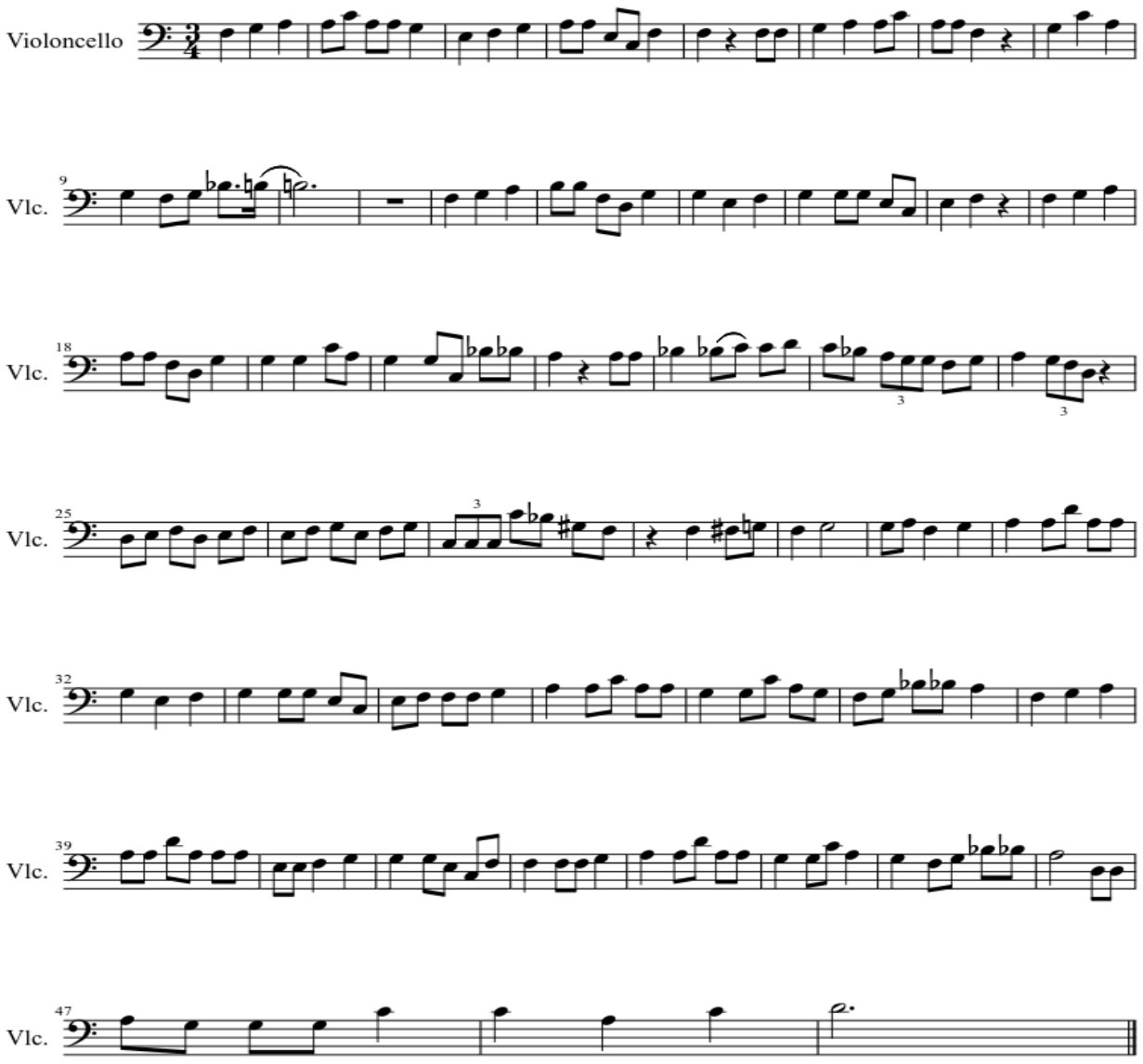
Edit. C. Andrés S. M.