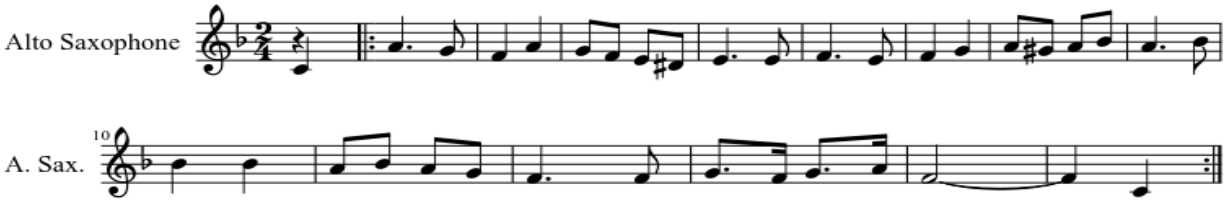Αι γενεαί πάσαι