90-Chelsea dagger

boner
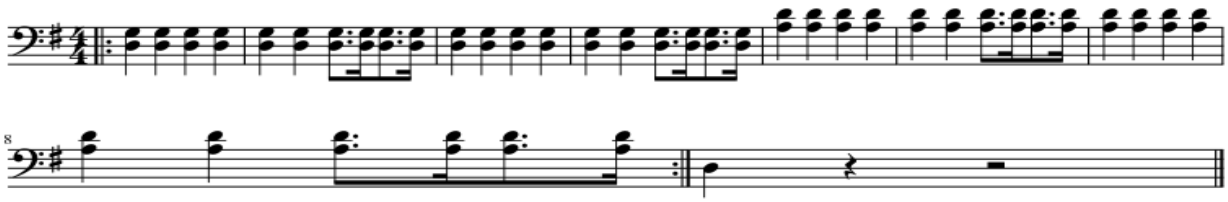
Eileen Hayes