# Escalas de Blues.
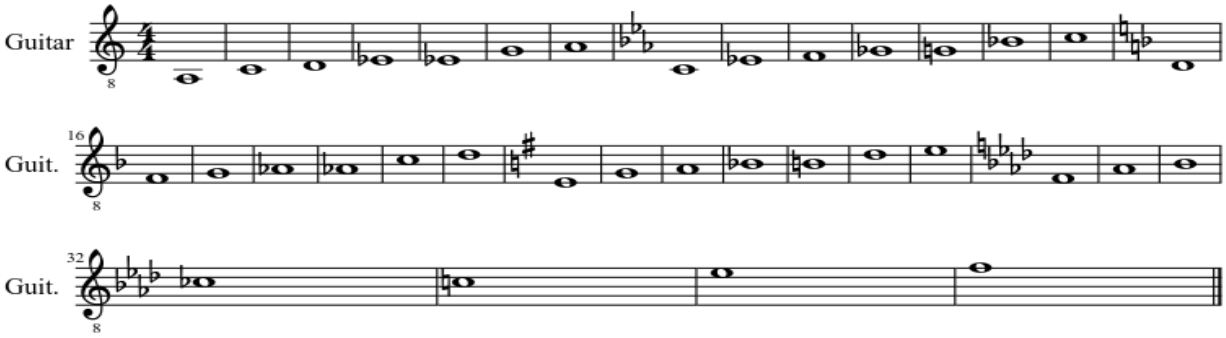
Natalia Giraldo.