canon d

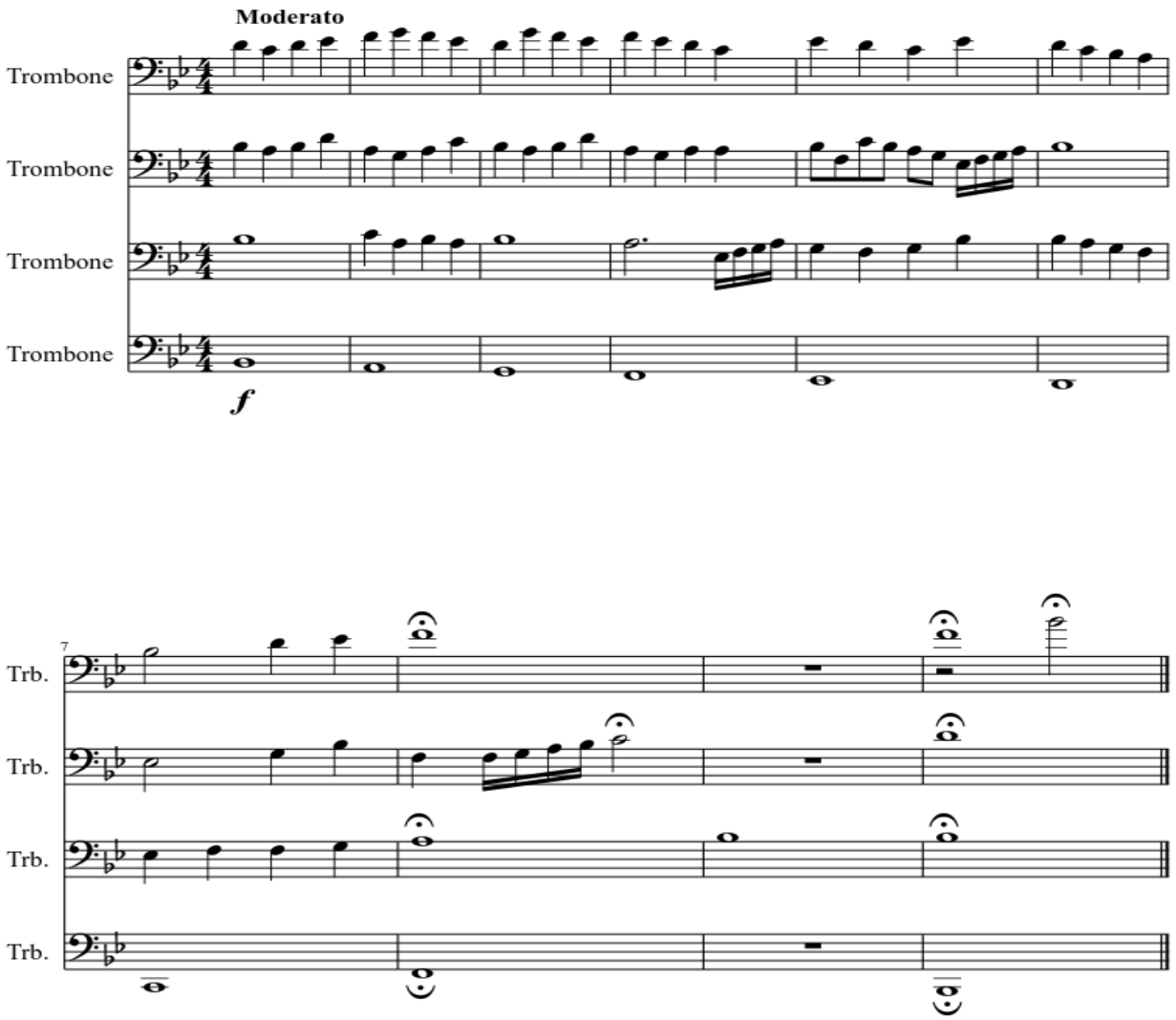
Moderato
Trombone
Trombone
Trombone
Trombone
f
7
Trb.
Trb.
Trb.
Trb.