Taps for Three Baritones

For the End of the Marching Season
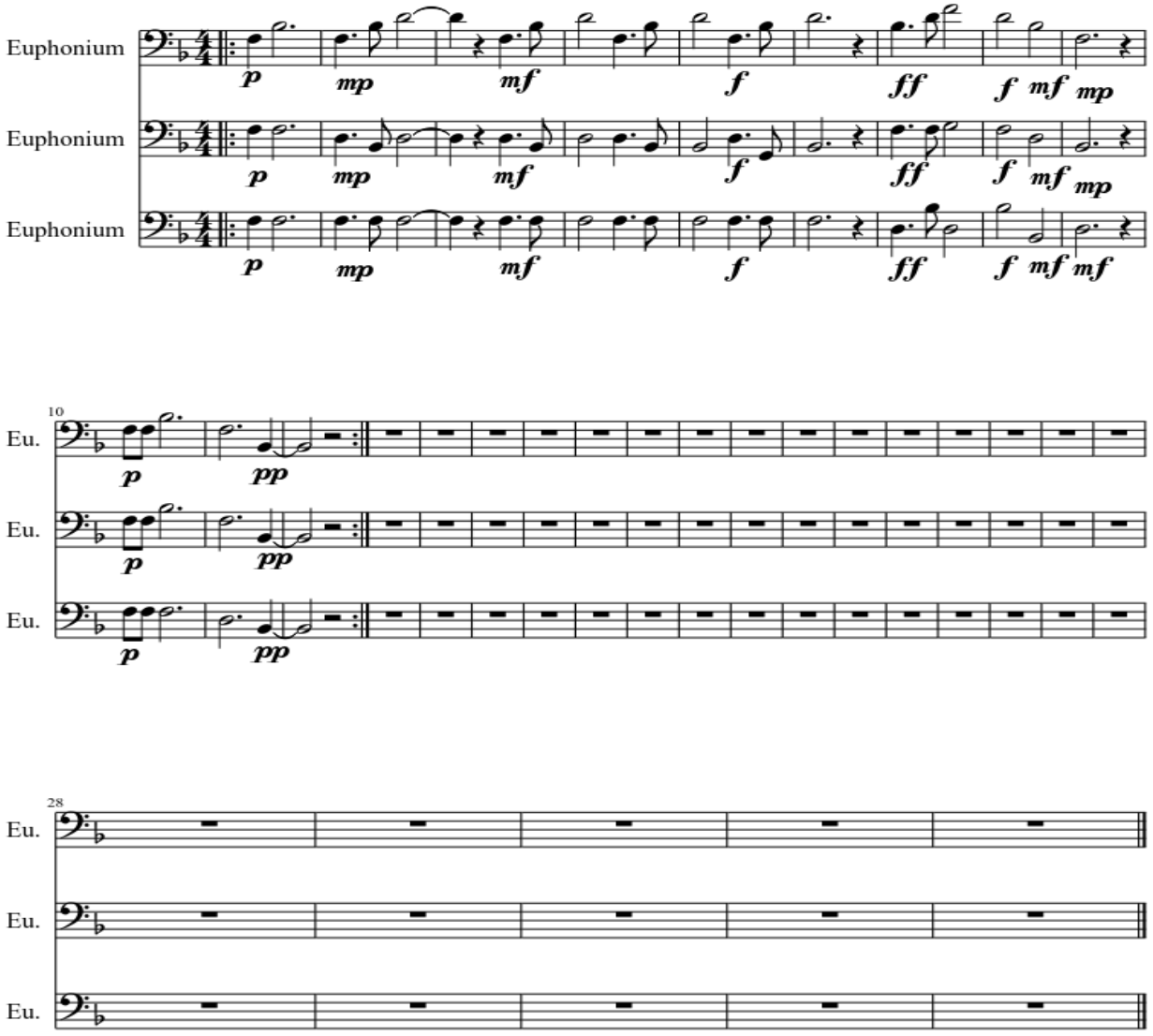
Owen Watry