Belle mama
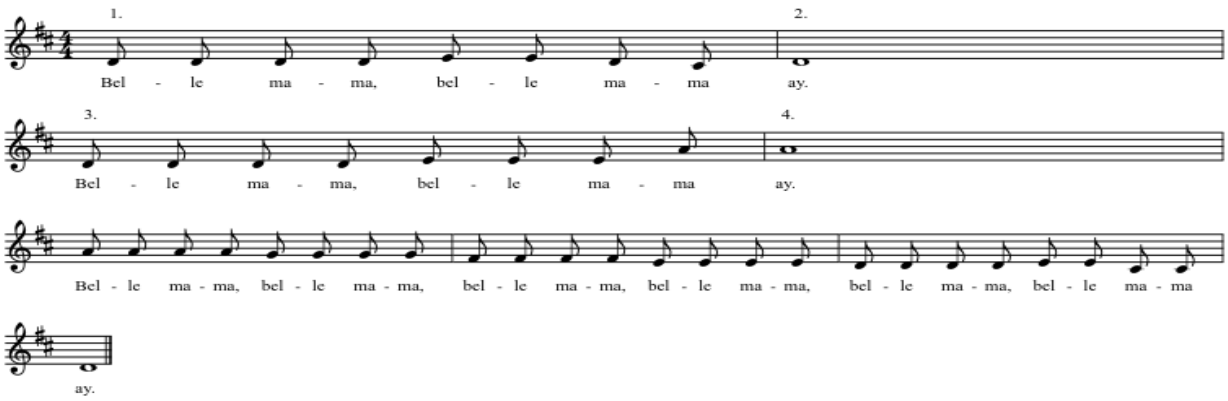
anon.