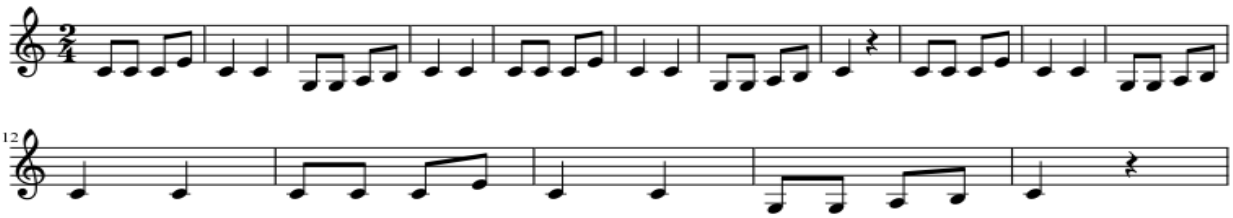Guitarra fácil 1