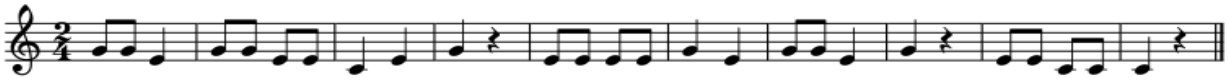Lección 1. 2