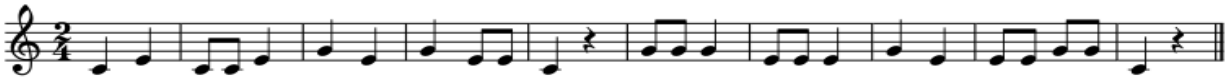Lección 1. 1