Mélodie irlandaise
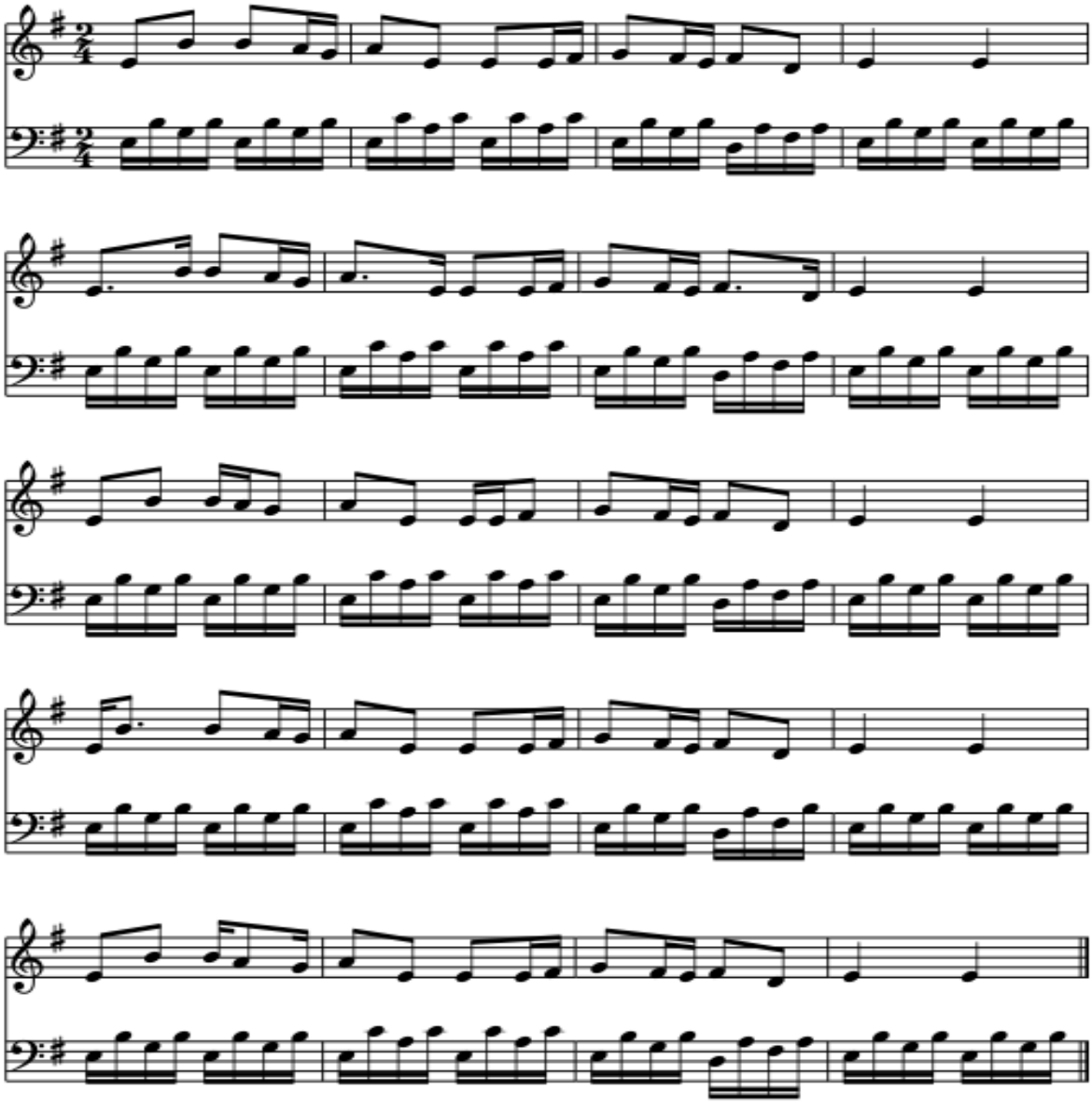
inconnu