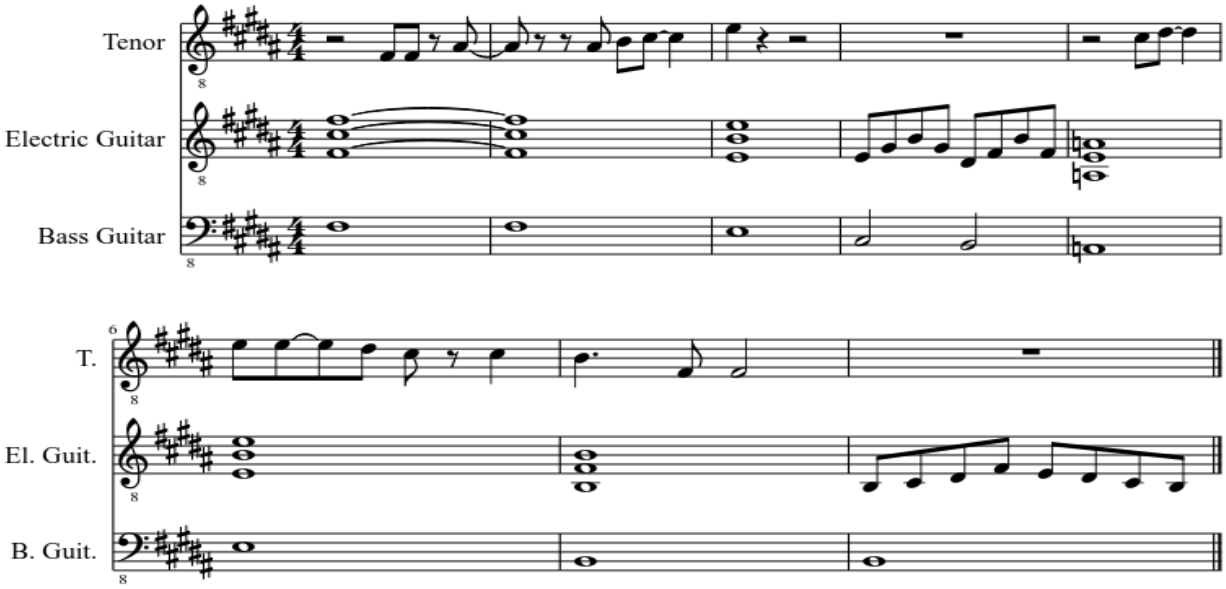Stuff and Things