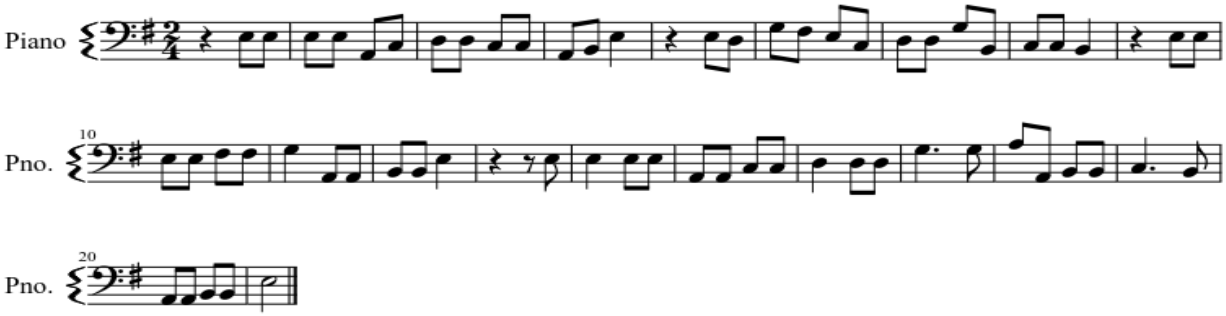Sous ton voile de tendresse - basse