For Ralf
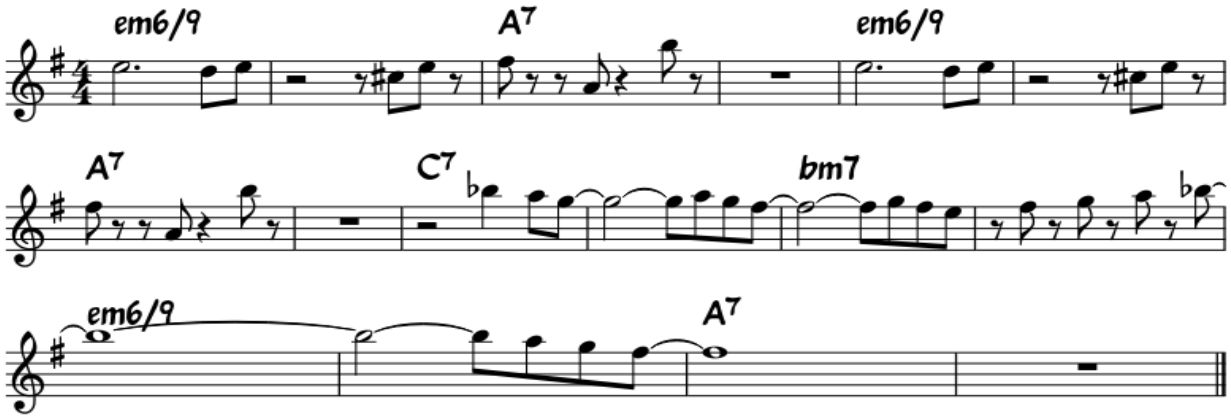
Eric Mayr