orkest 1
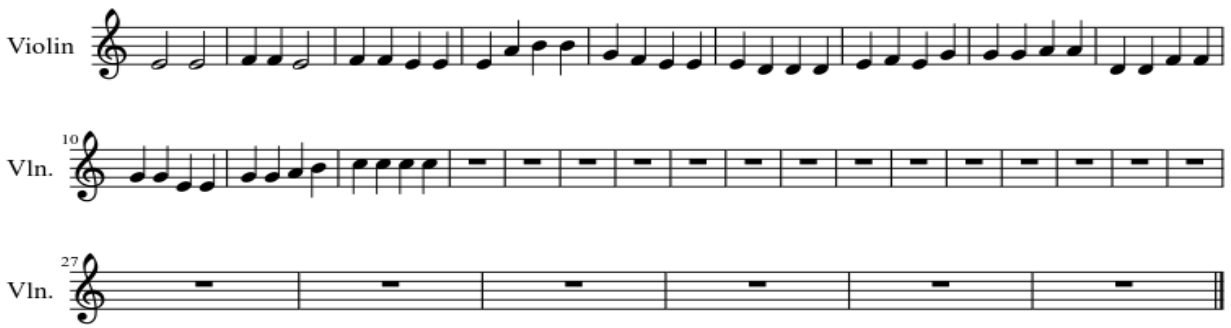
bo smit