Summoner's Call
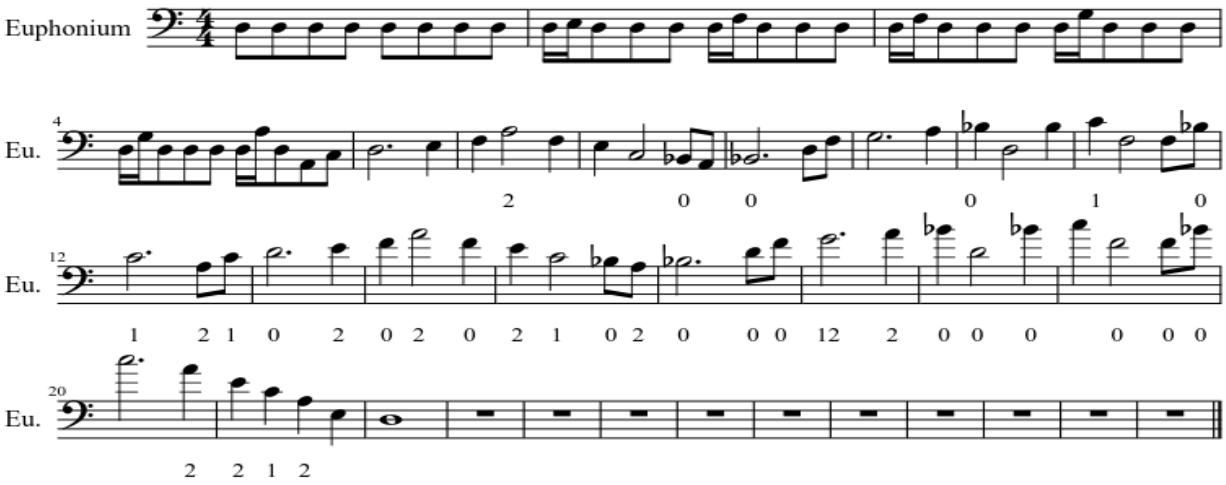
Baritone B.C