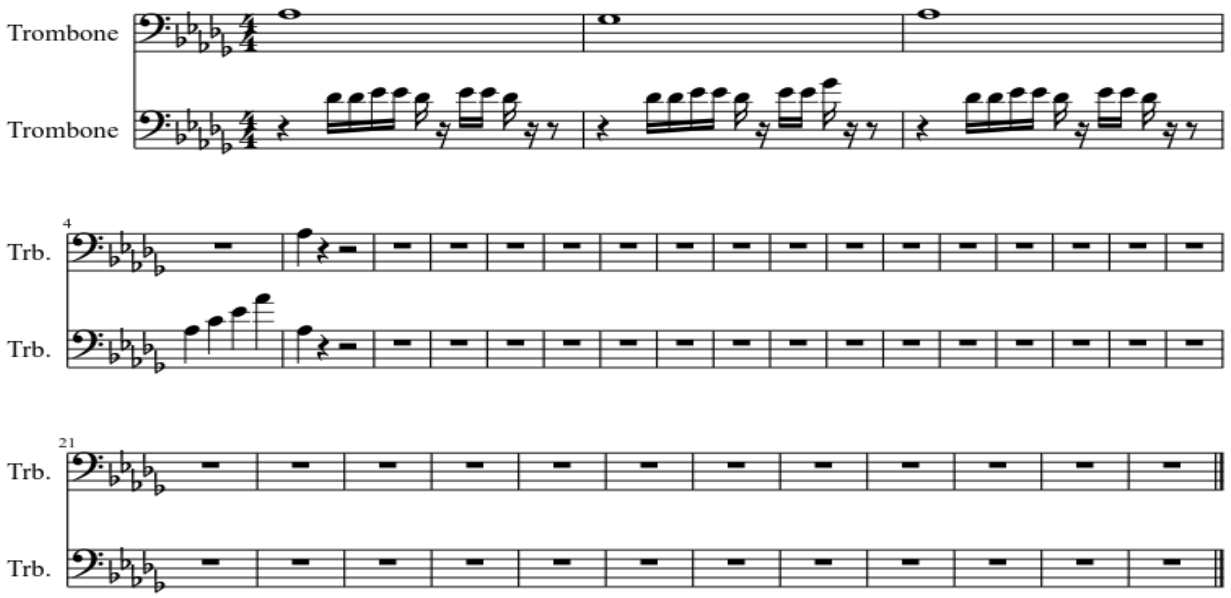Kane