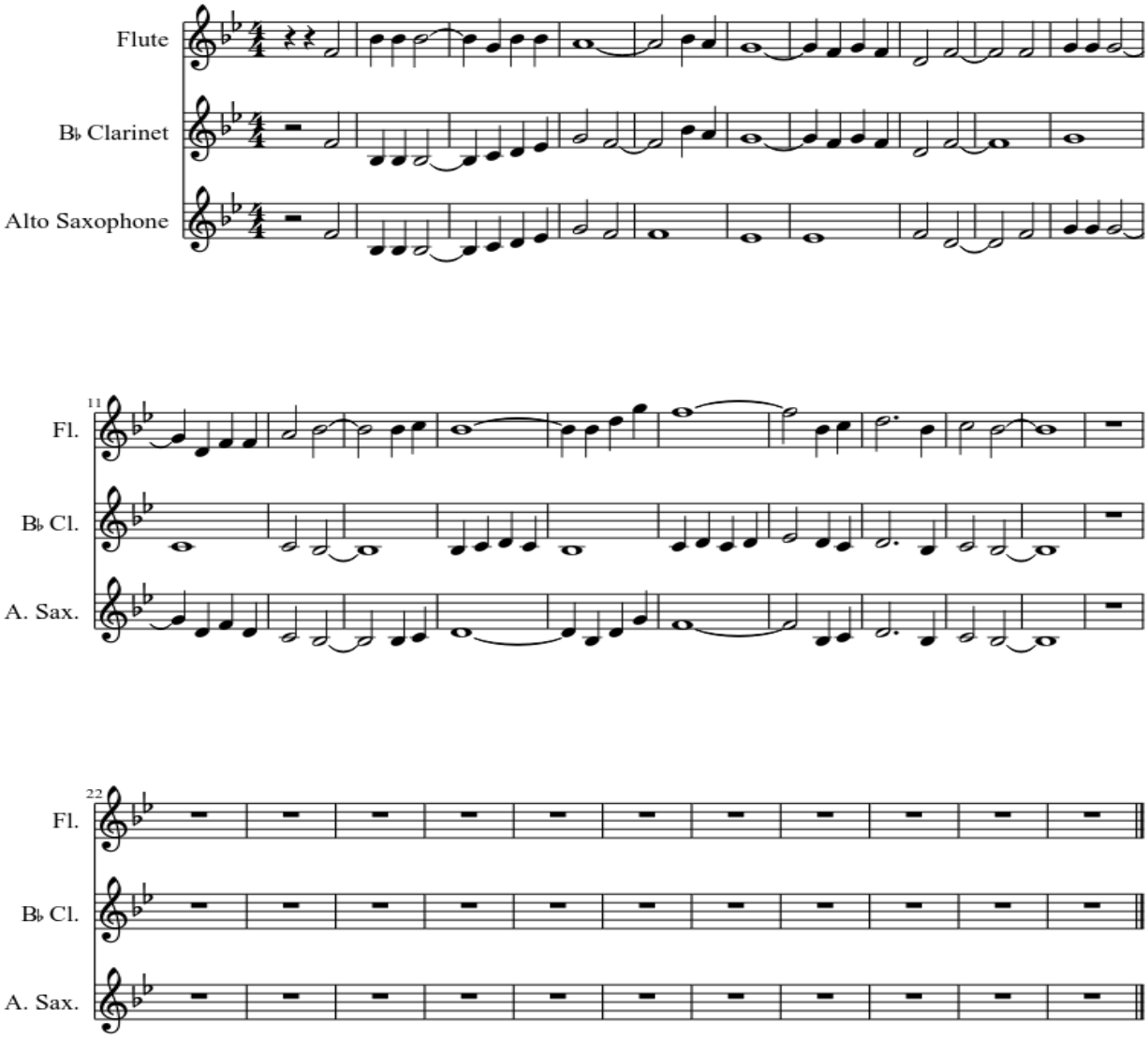Shenandoah