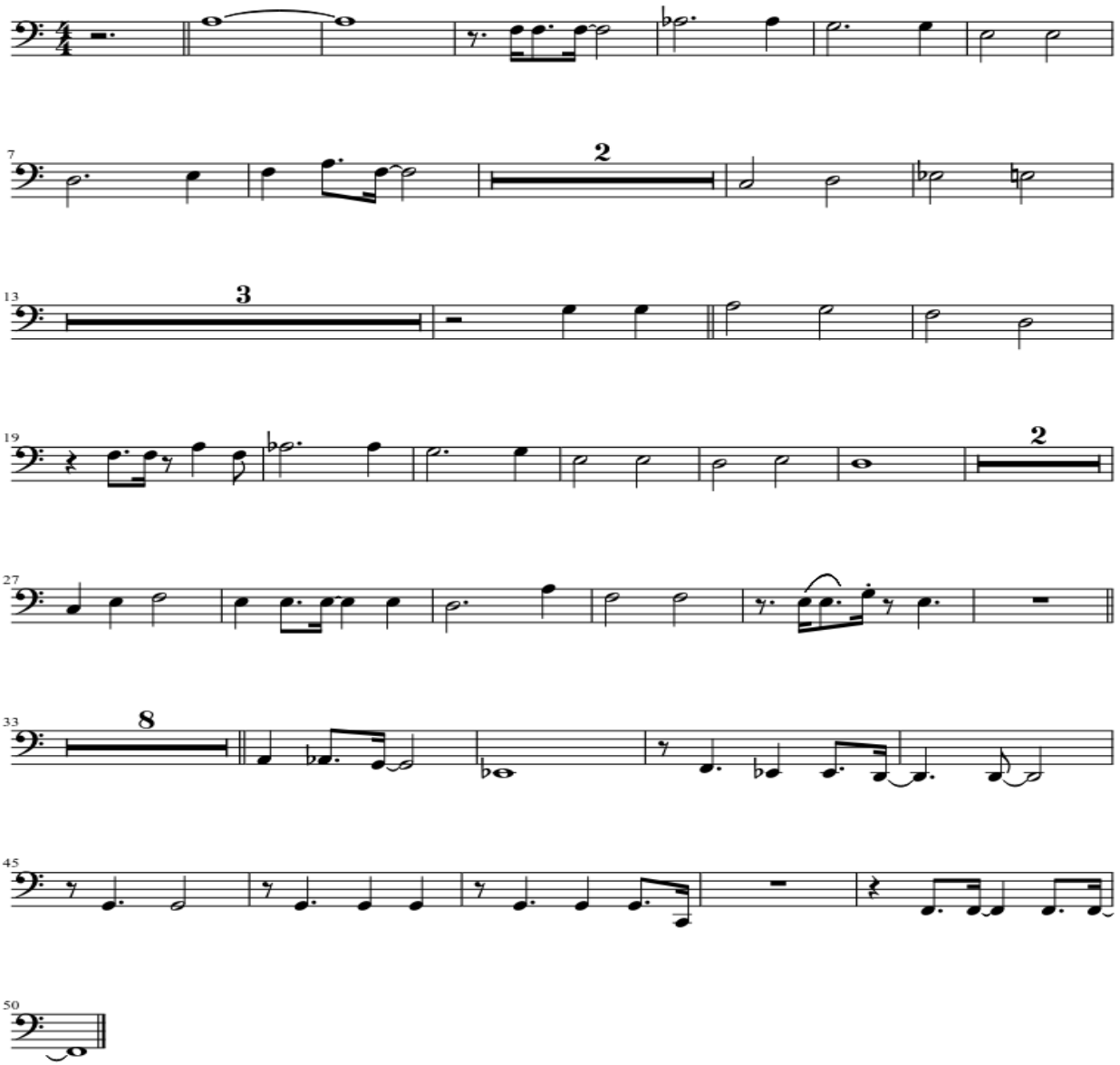Sterdust