Trois pièces, trois cordes

sur sol, si, ré

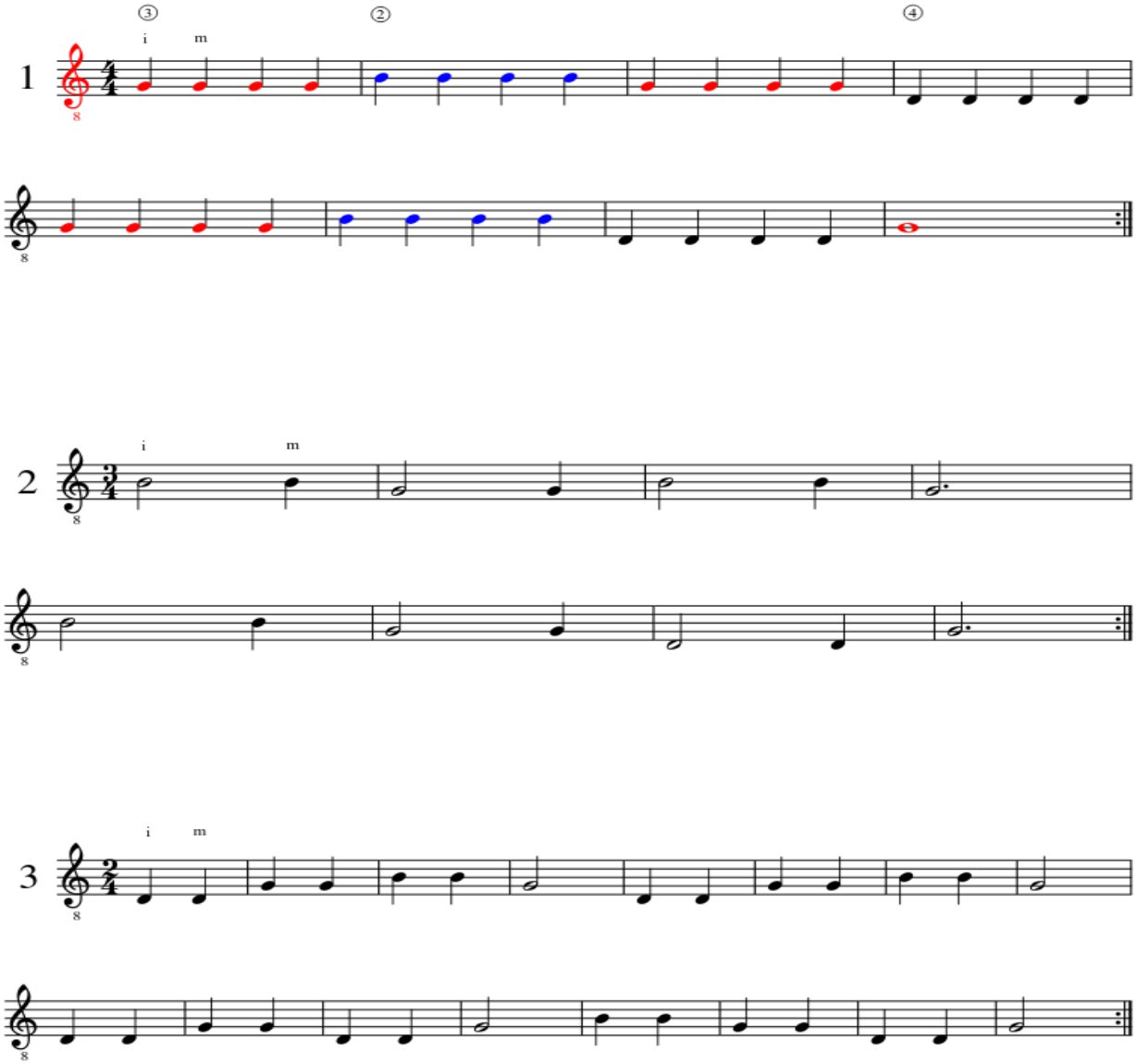

Edited by Day Parsons under License © Attribution-NoDerivs 3.0 Unported