Breath of Life

Florence + the Machine

arr. Terra Warman

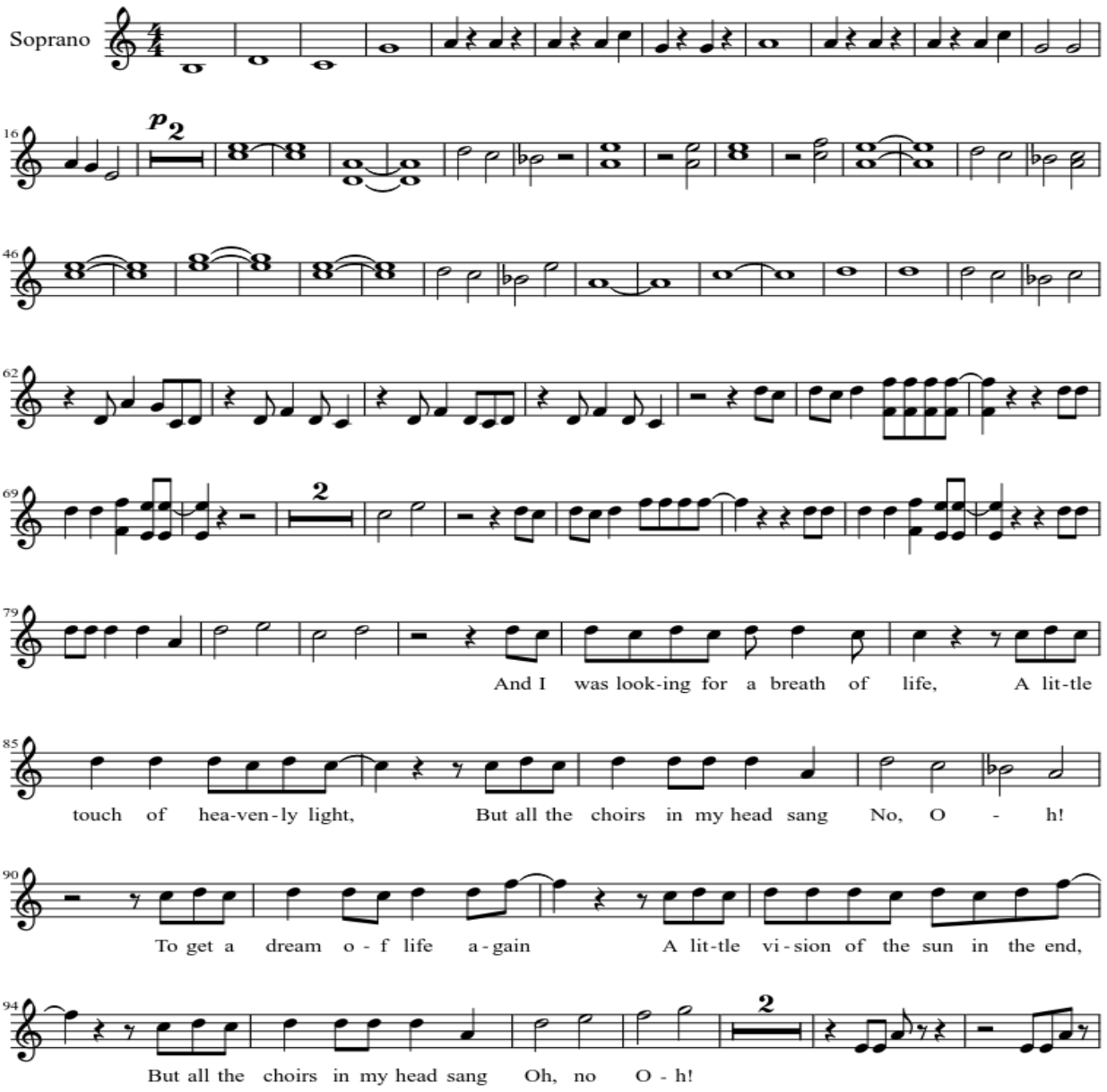

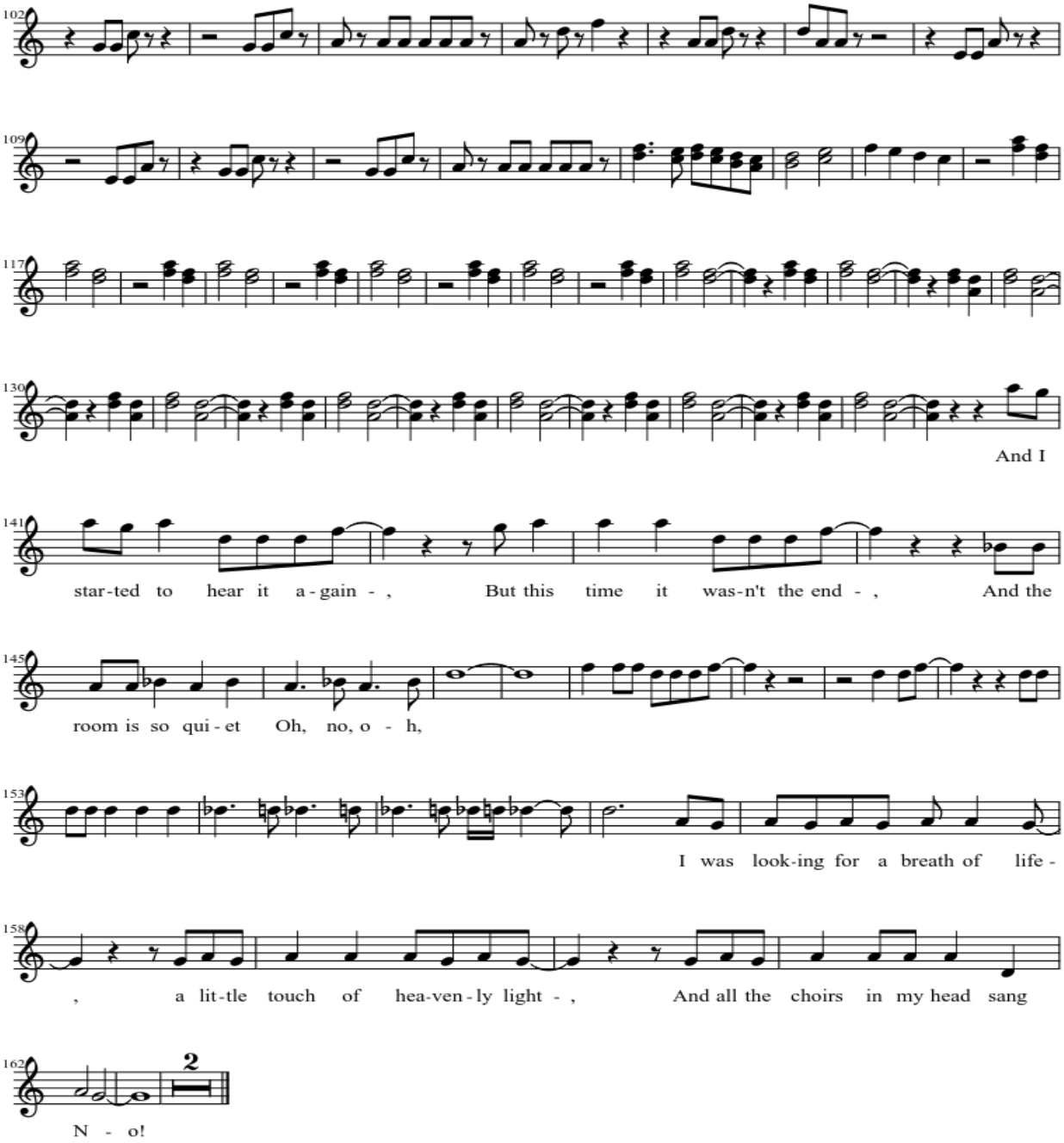
And I
star-ted to hear it a-gain - , But this time it was-n't the end - , And the
room is so qui-et Oh, no, o - h,
I was look-ing for a breath of life -
, a lit-tle touch of hea-ven-ly light - , And all the choirs in my head sang
N - o!