Neck
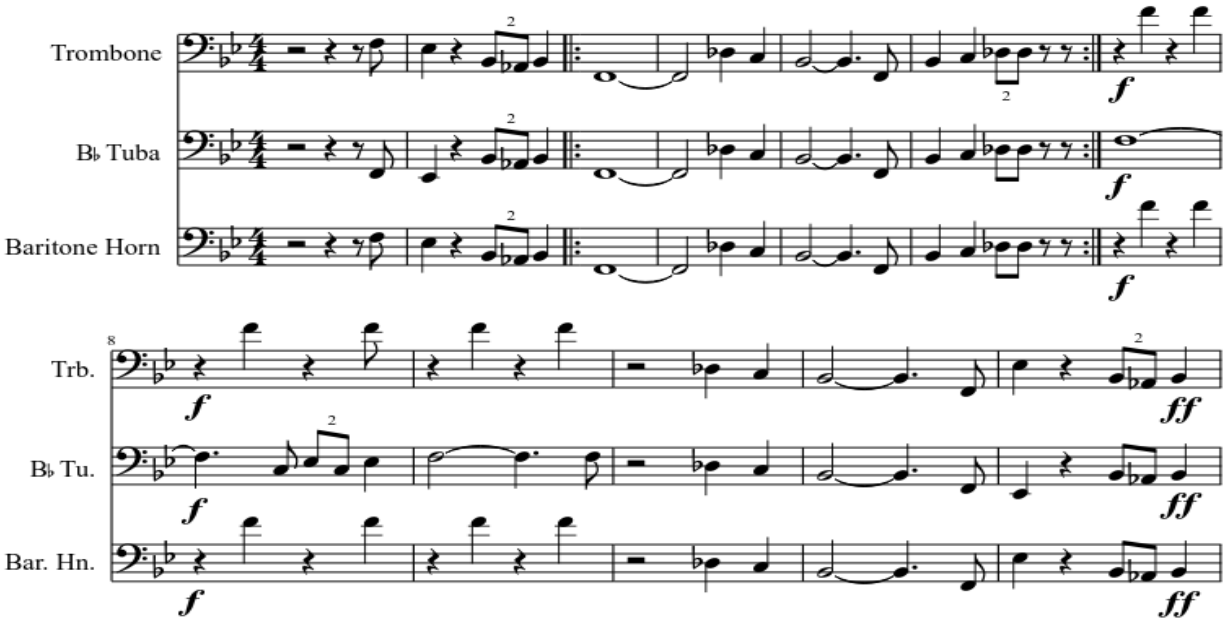
Fama Diong