# Straighten Up and Fly Right

B1

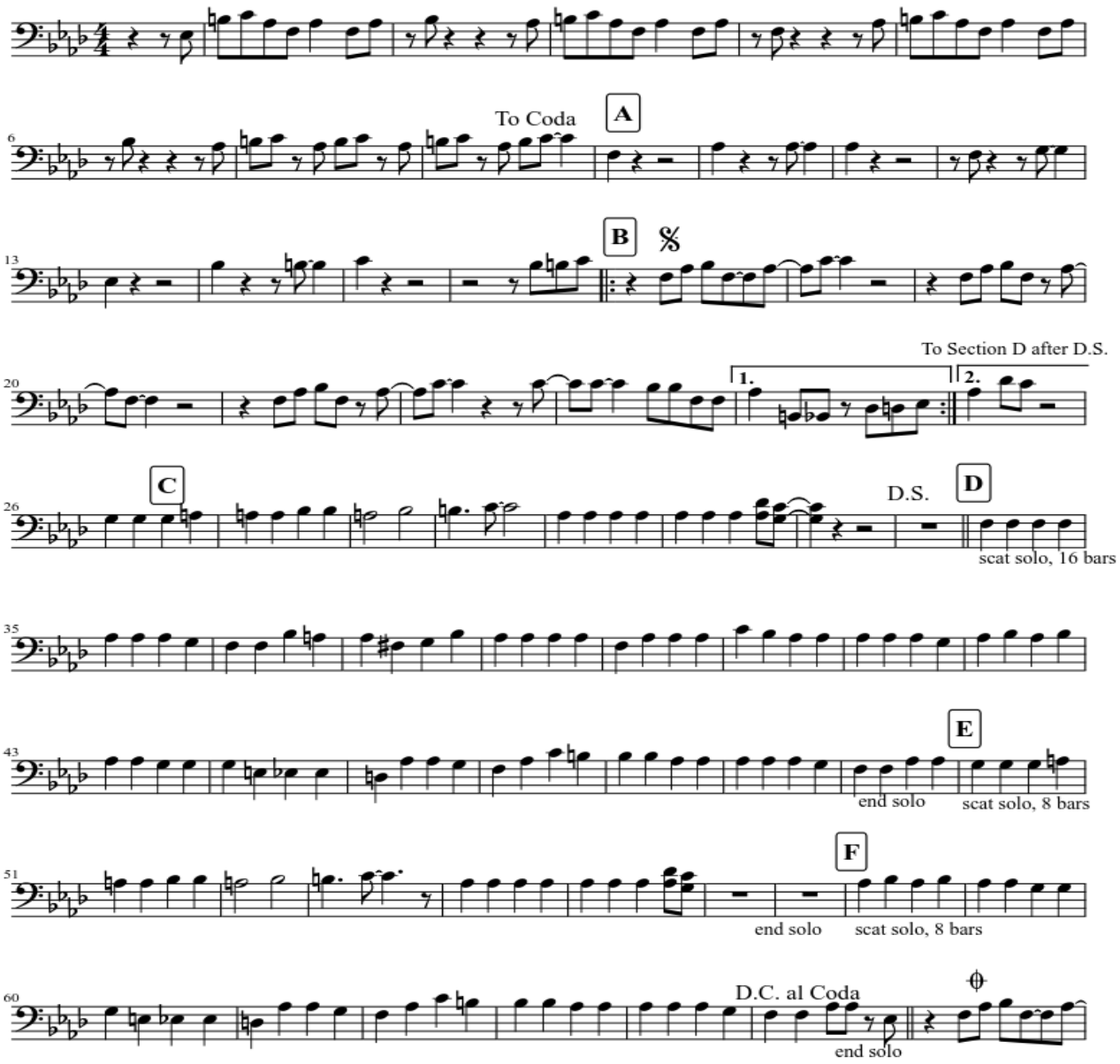

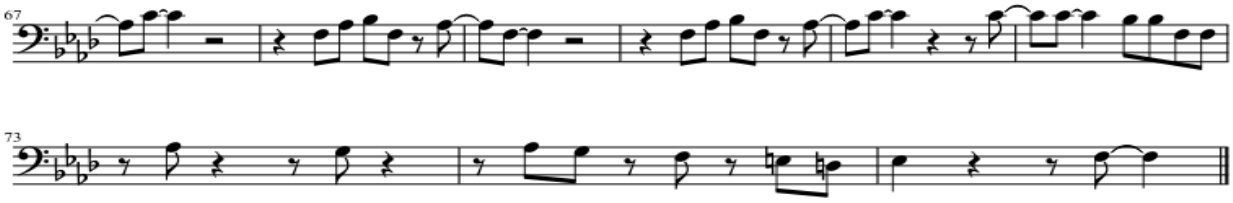
67
73