In te, Domine speravi

De *Te Deum*
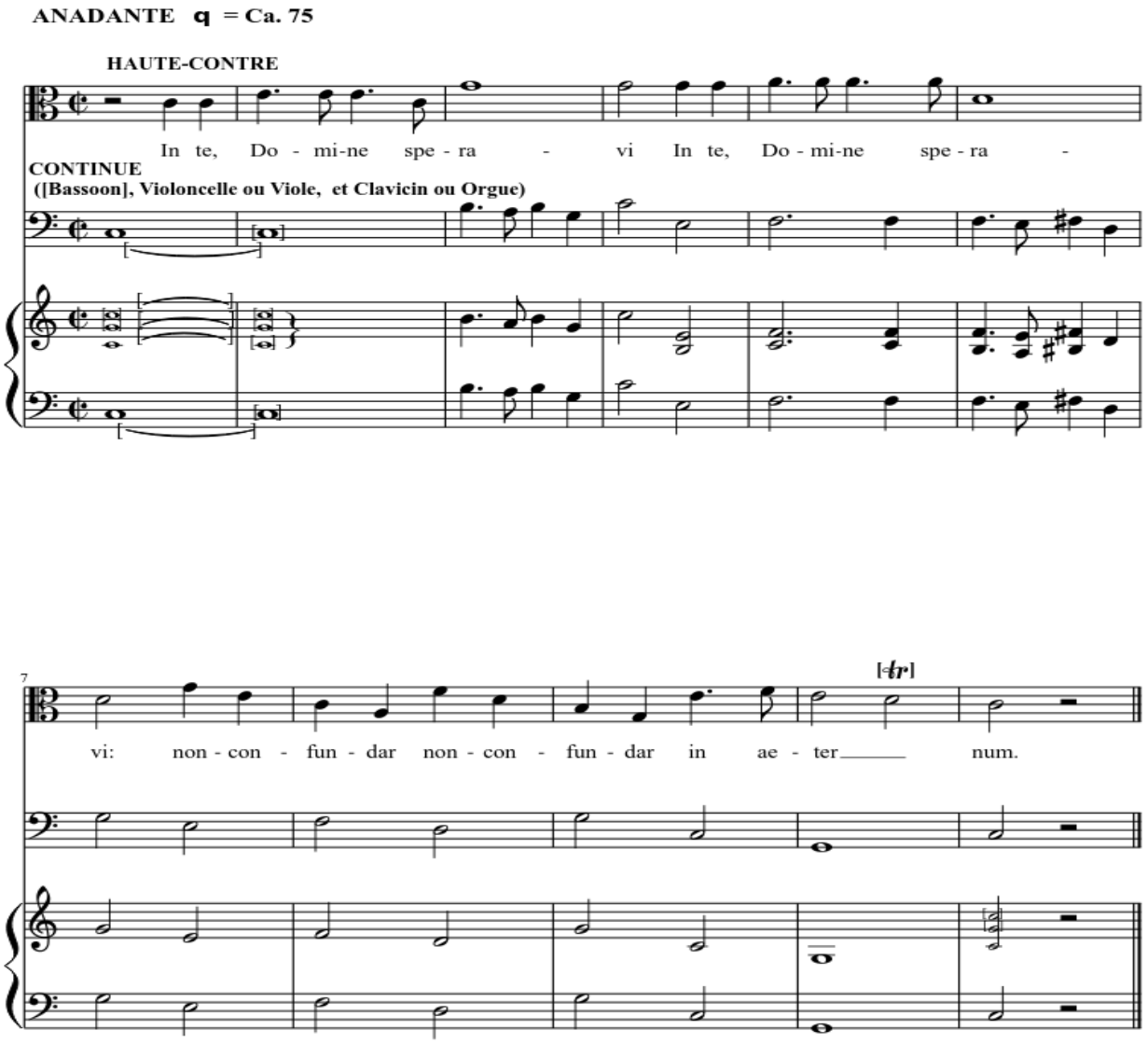
J. B. Lully