

BWV 1002
Violin Partita No. 1 in B Minor

Johann Sebastian Bach

Allemanda

17

18

19

20

22

23

24

25

27

Double

5

7 1. 2.

10

12

16

18

22

24

28

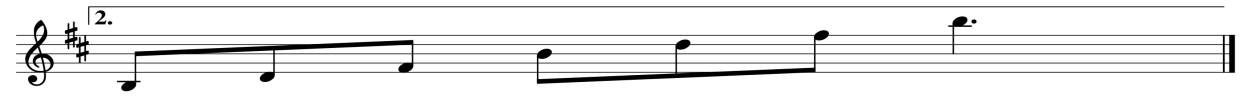

Tempo di Borea

tr

Double

51

55

59

63

68

Double

23

Corrente

68

74

80

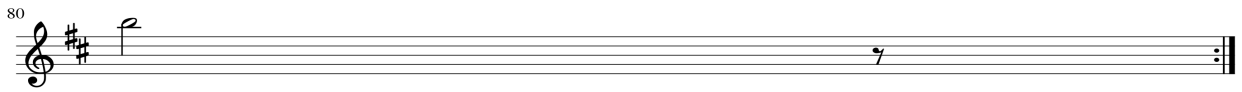

Presto
Double

1
4
7
10
13
16
19
22
25
28
31

34  Musical notation for measure 34, featuring a treble clef, a key signature of two sharps (F# and C#), and a melody of eighth and sixteenth notes.

37  Musical notation for measure 37, continuing the melody with various rhythmic patterns.

40  Musical notation for measure 40, showing a continuation of the melodic line.

43  Musical notation for measure 43, featuring a sequence of eighth notes.

46  Musical notation for measure 46, with a mix of eighth and sixteenth notes.

49  Musical notation for measure 49, continuing the melodic progression.

52  Musical notation for measure 52, featuring a series of eighth notes.

56  Musical notation for measure 56, with a continuation of the melodic line.

59  Musical notation for measure 59, showing a sequence of eighth notes.

62  Musical notation for measure 62, featuring a mix of eighth and sixteenth notes.

65  Musical notation for measure 65, continuing the melodic progression.

68

71

74

77

80

Sarabande
