notes and rests
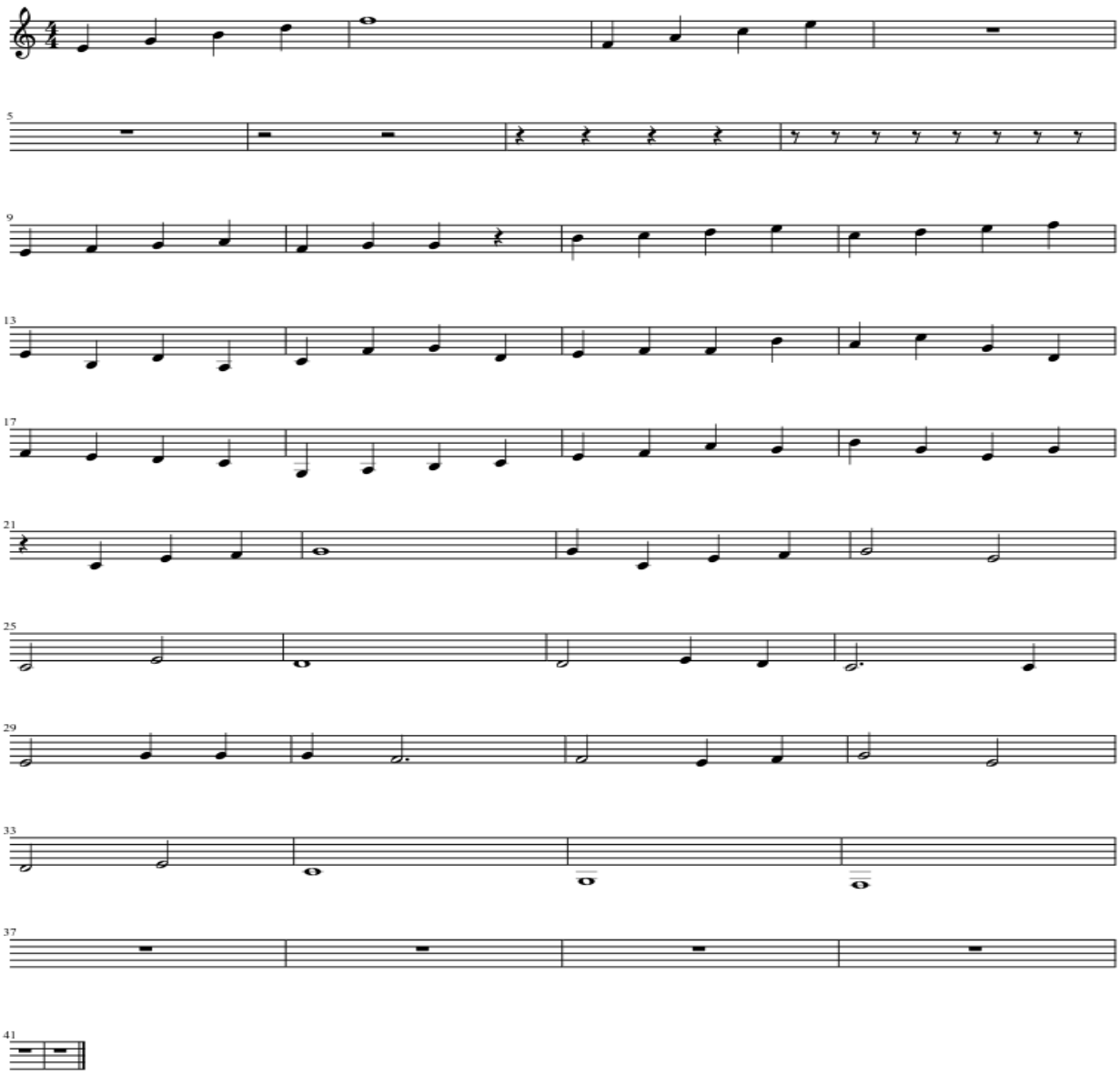
sean conlan