timpani rocks
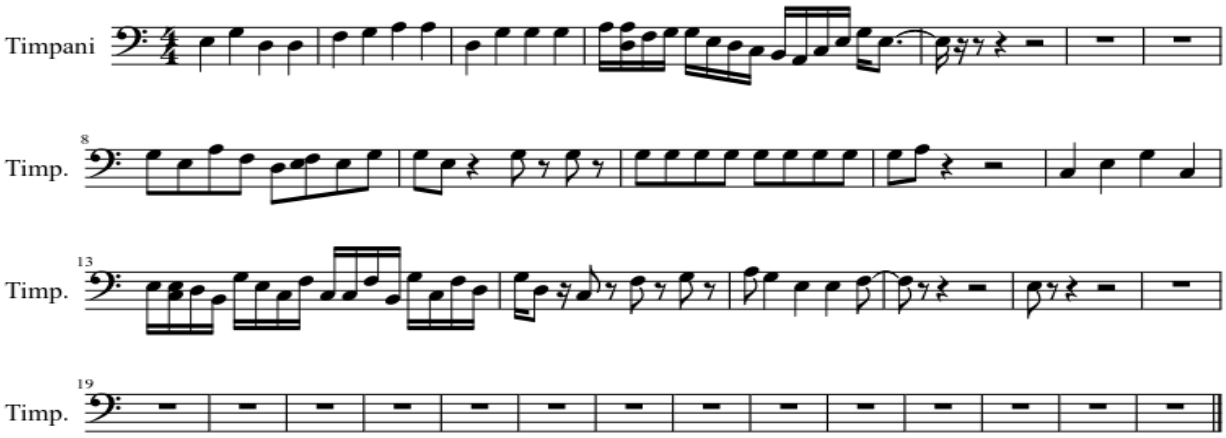
Trey Robinson