ABCDE
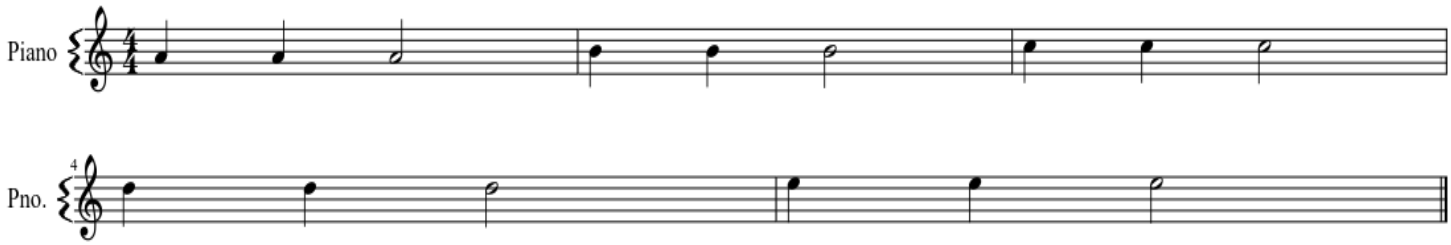
Yoshiko Wells