

Heading Down

Patrick Kerssen

Flute

Alto Saxophone

Alto Saxophone

Tenor Saxophone

Tenor Saxophone

Baritone Saxophone

B♭ Trumpet

B♭ Trumpet

B♭ Trumpet

Trombone

Trombone

Trombone

Trombone

Piano

Bass Guitar

Drumset

51

Fl.

A. Sax.

A. Sax.

T. Sax.

T. Sax.

Bar. Sax.

B♭ Tpt.

B♭ Tpt.

B♭ Tpt.

Trb.

Trb.

Trb.

Trb.

Pno.

B. Guit.

Drs.

Gm7 Dm7 Cm7 Gm7

Gm7 Dm7 Cm7 Gm7

8

60

Fl.

A. Sax.

A. Sax.

T. Sax.

T. Sax.

Bar. Sax.

B♭ Tpt.

B♭ Tpt.

B♭ Tpt.

Trb.

Trb.

Trb.

Trb.

Pno.

B. Guit.

Drs.

Gm7 Gm7/F Gm7/Eb Gm7/D C9

Gm7 Gm7/F Gm7/Eb Gm7/D C9

64

Fl.

A. Sax.

A. Sax.

T. Sax.

T. Sax.

Bar. Sax.

B♭ Tpt.

B♭ Tpt.

B♭ Tpt.

Trb.

Trb.

Trb.

Trb.

Pno.

B. Guit.

Drs.

Opt. 8va.

Gm7

Gm7/F

Gm7

Gm7/F

8

Open Solos

73

- Fl. (Flute):** Melodic line with grace notes and slurs.

Chord changes for Piano and Bass Guitar: Ebm6, Ebm6(b5), Bbmaj7.

79

Fl.

A. Sax.

A. Sax.

T. Sax.

T. Sax.

Bar. Sax.

B♭ Tpt.

B♭ Tpt.

B♭ Tpt.

Trb.

Trb.

Trb.

Trb.

Pno. *Dm7 Bbmaj7 Dm7 Gm7*

B. Guit. *Dm7 Bbmaj7 Dm7 Gm7*

Drs. *8*

87

1. 2.

Fl.

A. Sax.

A. Sax.

T. Sax.

T. Sax.

Bar. Sax.

B \flat Tpt.

B \flat Tpt.

B \flat Tpt.

Trb.

Trb.

Trb.

Trb.

Pno. Cm6/A Abmaj7 G7 G7

B. Guit. Cm6/A Abmaj7 G7 G7

Drs. 8

95

Fl.

A. Sax.

A. Sax.

T. Sax.

T. Sax.

Bar. Sax.

Bb Tpt.

Bb Tpt.

Bb Tpt.

Trb.

Trb.

Trb.

Trb.

Pno.

B. Guit.

Drs.

Dm7 Bbmaj7 Dm7 Bbmaj7 Cm6/A Abmaj7

3 3 3

8

Rit.

101

Fl.

A. Sax.

A. Sax.

T. Sax.

T. Sax.

Bar. Sax.

Bb Tpt.

Bb Tpt.

Bb Tpt.

Trb.

Trb.

Trb.

Trb.

Pno.

B. Guit.

Drs.

Fm7 G7 Cm7 Fm7 Cm7 Fm7 Cm7

Fill

7

Fl.

A. Sax.

A. Sax.

T. Sax.

T. Sax.

Bar. Sax.

B♭ Tpt.

B♭ Tpt.

B♭ Tpt.

Trb.

Trb.

Trb.

Trb.

Pno.

B. Guit.

Drs.

Fm7 G7 Dm7 Bbmaj7 Dm7 Bbmaj7

p Fill

Rit.

108

Fl.

A. Sax.

A. Sax.

T. Sax.

T. Sax.

Bar. Sax.

B♭ Tpt.

B♭ Tpt.

B♭ Tpt.

Trb.

Trb.

Trb.

Trb.

Pno.

B. Guit.

Drs.

Fm7 Cm7 Ab G Cm6(add9)

Fm7 Cm7 Ab G Cm6(add9)

8

Fl.

A. Sax.

A. Sax.

T. Sax.

T. Sax.

Bar. Sax.

B \flat Tpt.

B \flat Tpt.

B \flat Tpt.

Trb.

Trb.

Trb.

Trb.

Pno.

B. Guit.

Drs.

Fl.

A. Sax.

A. Sax.

T. Sax.

T. Sax.

Bar. Sax.

B♭ Tpt.

B♭ Tpt.

B♭ Tpt.

Trb.

Trb.

Trb.

Trb.

Pno.

B. Guit.

Drs.

160

Fl.

A. Sax.

A. Sax.

T. Sax.

T. Sax.

Bar. Sax.

B♭ Tpt.

B♭ Tpt.

B♭ Tpt.

Trb.

Trb.

Trb.

Trb.

Pno.

B. Guit.

Drs.

Fl.

A. Sax.

A. Sax.

T. Sax.

T. Sax.

Bar. Sax.

Bb Tpt.

Bb Tpt.

Bb Tpt.

Trb.

Trb.

Trb.

Trb.

Pno.

B. Guit.

Drs.

200

Fl.

A. Sax.

A. Sax.

T. Sax.

T. Sax.

Bar. Sax.

B \flat Tpt.

B \flat Tpt.

B \flat Tpt.

Trb.

Trb.

Trb.

Trb.

Pno.

B. Guit.

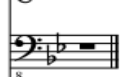

Drs.

13

Fl.

A. Sax.

A. Sax.

T. Sax.

T. Sax.

Bar. Sax.

B♭ Tpt.

B♭ Tpt.

B♭ Tpt.

Trb.

Trb.

Trb.

Trb.

Pno.

B. Guit.

Drs.

Chord progression for Piano:

- M1: Cm6/A
- M2: Abmaj7 (with triplet)
- M3: Fm7
- M4: G7
- M5: Dm7
- M6: Bbmaj7
- M7: Fills

Dynamic marking: *p* (piano)

Triplet marking: 3

25

Fl.

A. Sax. *mp*

A. Sax. *mp*

T. Sax. *mp*

T. Sax. *mp*

Bar. Sax. *mp*

Bb Tpt. *mf* *mp* *mf*

Bb Tpt.

Bb Tpt.

Trb.

Trb.

Trb.

Trb.

Pno. Cm7 Fm7 Cm7 Fm7

B. Guit. Cm7 Fm7 Cm7 Fm7

Drs.

34

Fl.

A. Sax.

A. Sax.

T. Sax.

T. Sax.

Bar. Sax.

B \flat Tpt.

B \flat Tpt.

B \flat Tpt.

Trb.

Trb.

Trb.

Trb.

Pno.

B. Guit.

Drs.

Cm7 Gm7 Dm7 Cm7 Gm7

3

8

40

Fl.

A. Sax.

A. Sax.

T. Sax.

T. Sax.

Bar. Sax.

B♭ Tpt.

B♭ Tpt.

B♭ Tpt.

Trb.

Trb.

Trb.

Trb.

Pno.

B. Guit.

Drs.

p

p

Dm7 Bbmaj7 Dm7 Bbmaj7 Cm6/A

Dm7 *p* Bbmaj7 Dm7 Bbmaj7 Cm6/A

8 *p*

46

Fl.

A. Sax.

A. Sax.

T. Sax.

T. Sax.

Bar. Sax.

B♭ Tpt.

B♭ Tpt.

B♭ Tpt.

Trb.

Trb.

Trb.

Trb.

Pno.

B. Guit.

Drs.

Abmaj7 Fm7 *f*G7 Dm7 Cm7

Abmaj7 Fm7 *f*G7 Dm7 Cm7