Melody in E minor
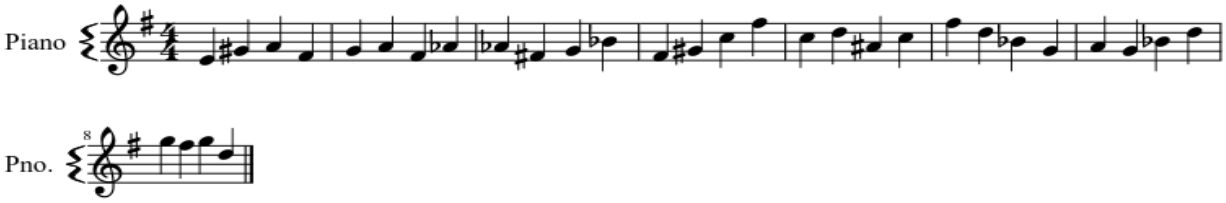
Abhishek Sethi