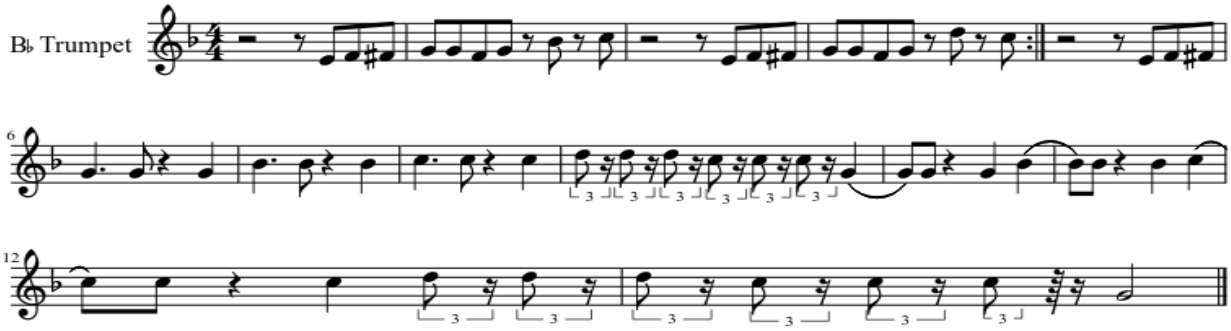Kool Aid