When Snowdrop Buds Were Dying

G.Gwent

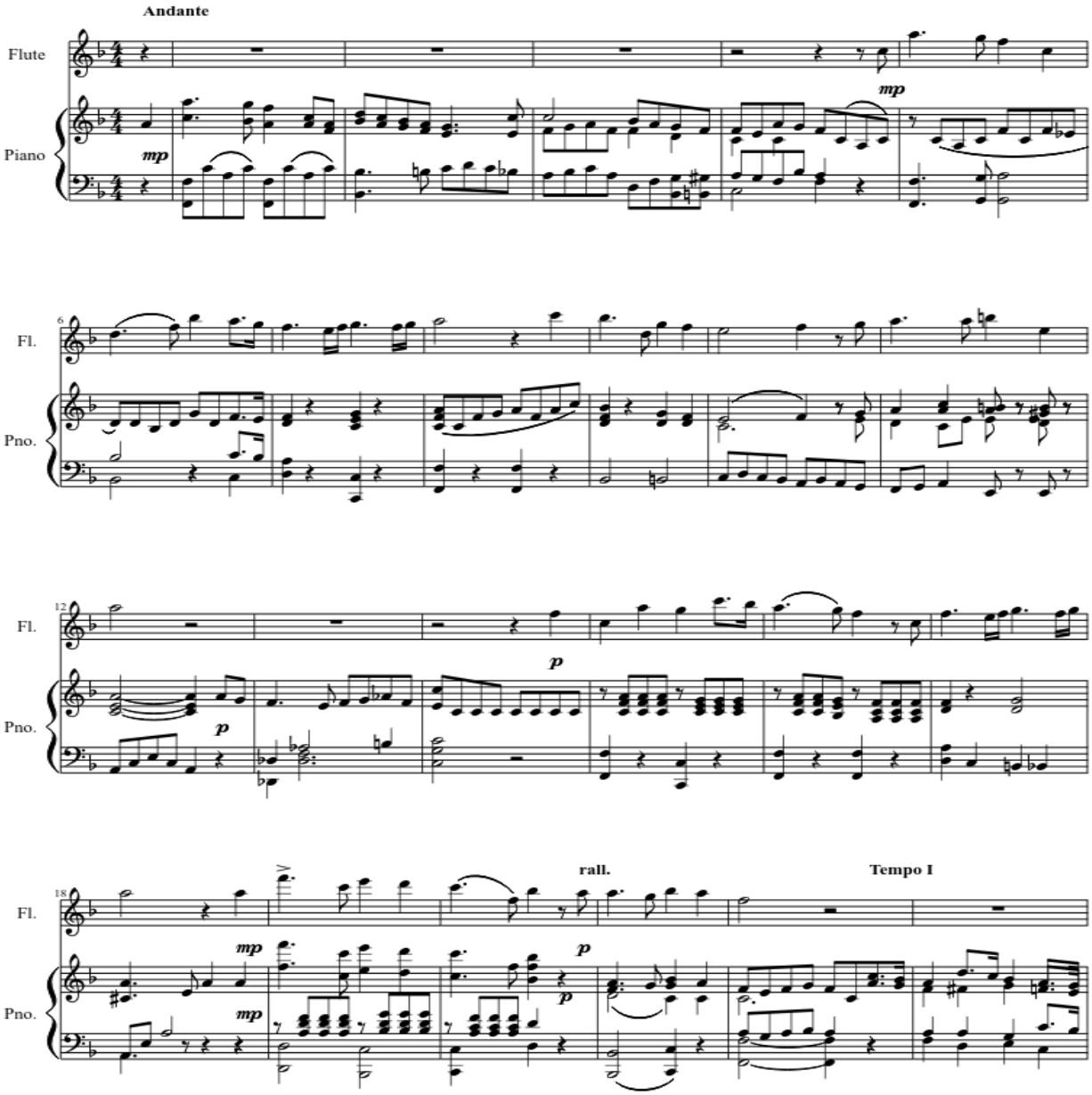

Jenne Van Antwerpen

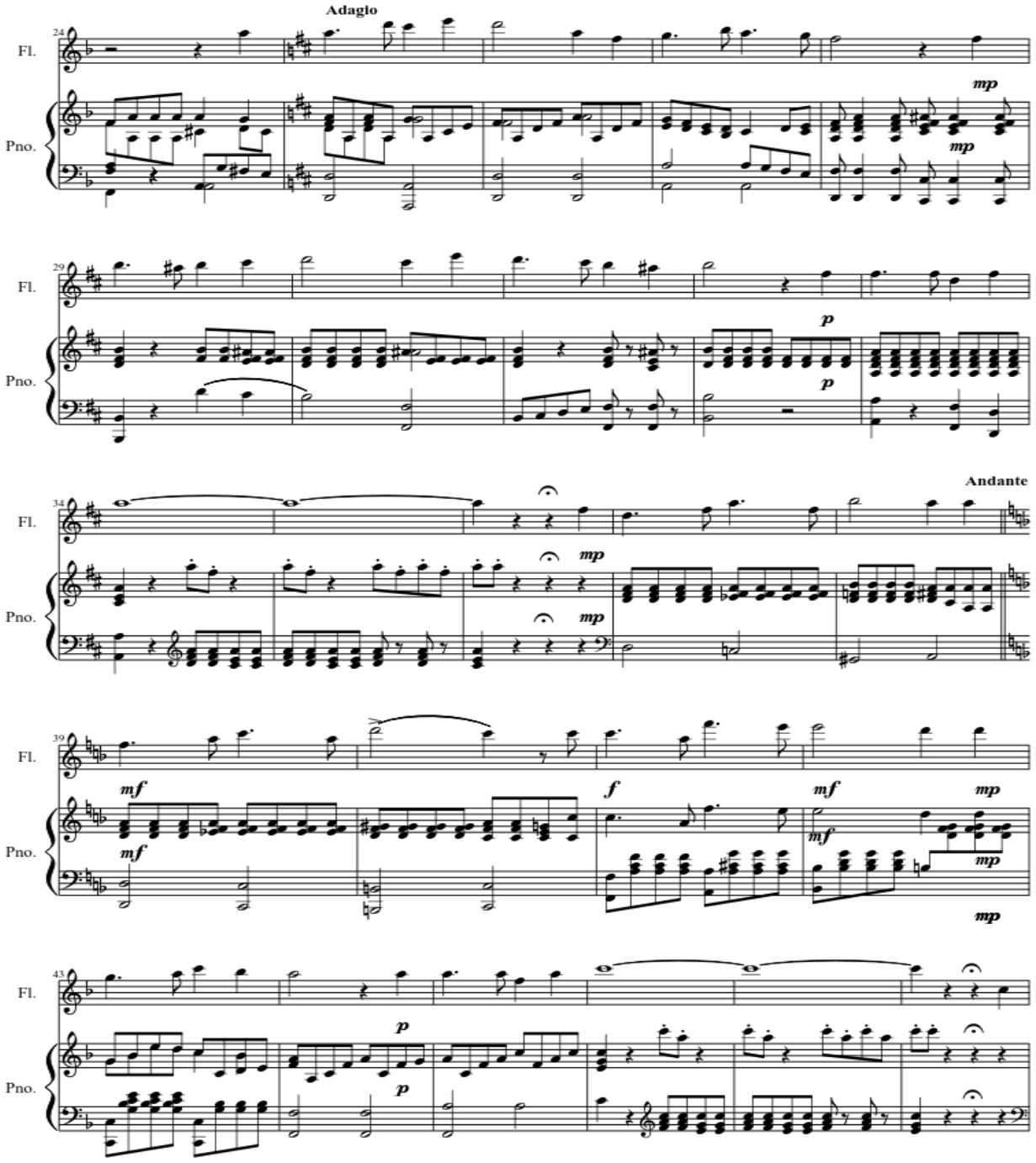
Adagio
Fl.
Pno.
mp
p
Andante
mf
f

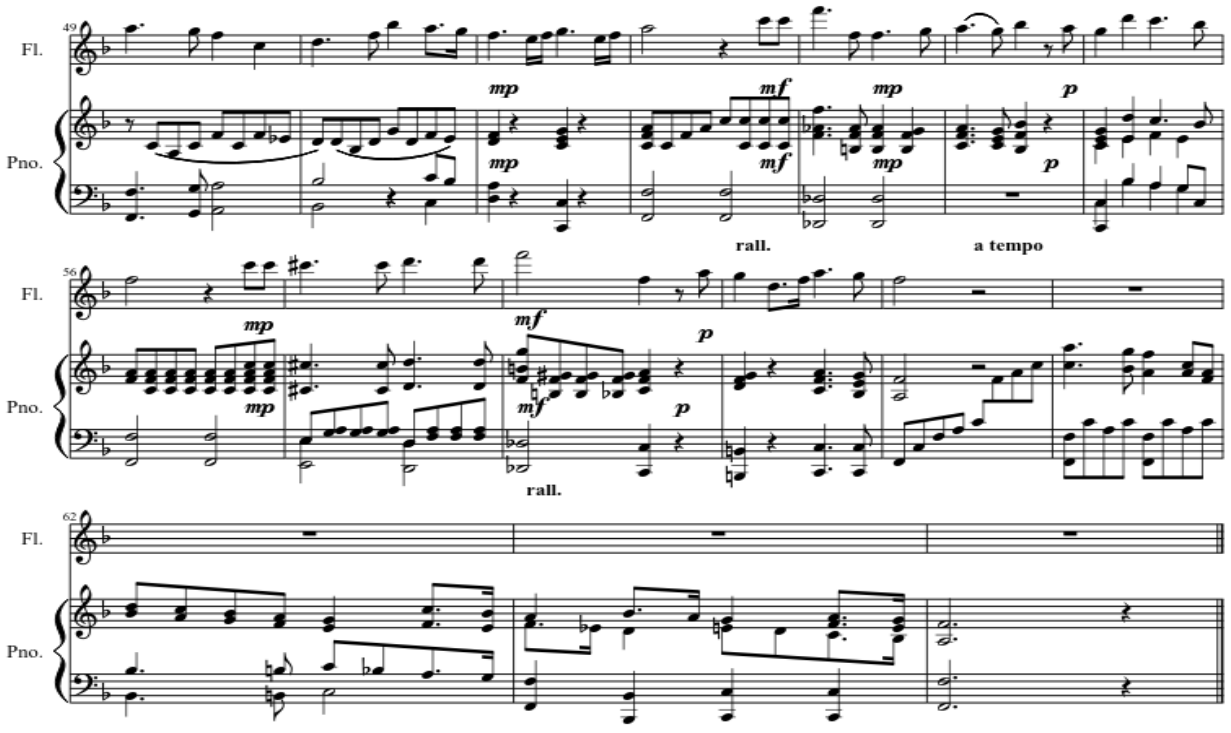
49
Fl.
Pno.
mp
mf
mp
p
rall.
a tempo
56
Fl.
Pno.
mp
mf
p
rall.
62
Fl.
Pno.