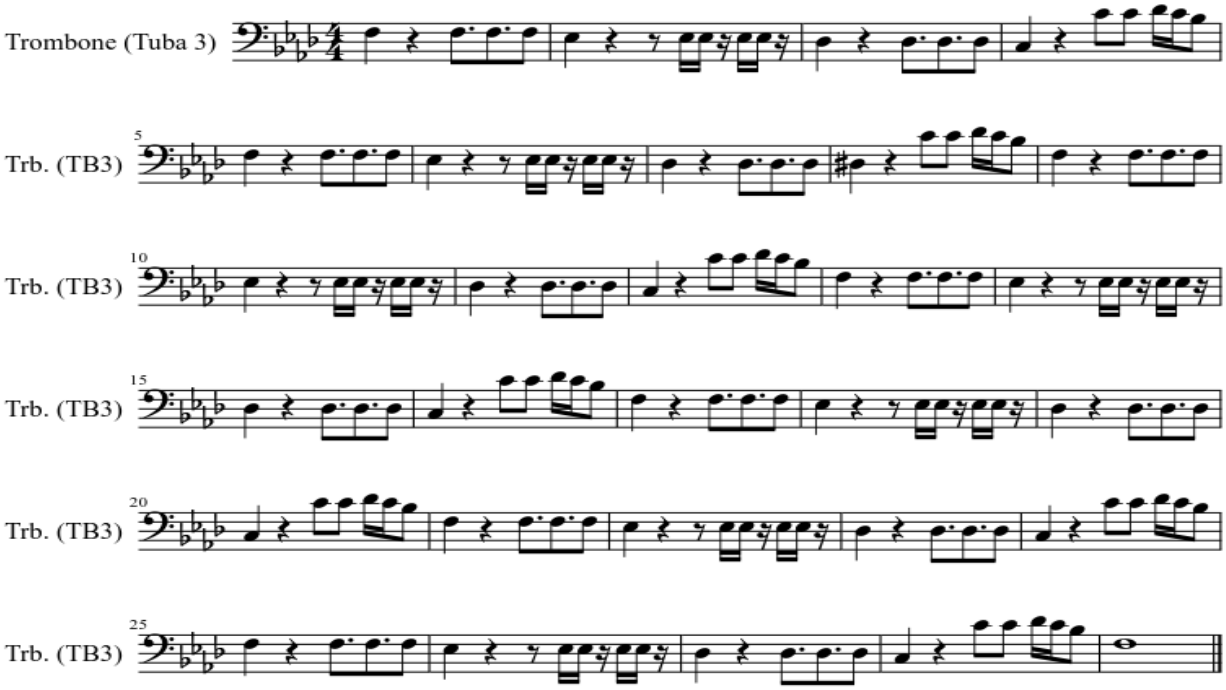Sonic Boom Trombone (Tuba 3)