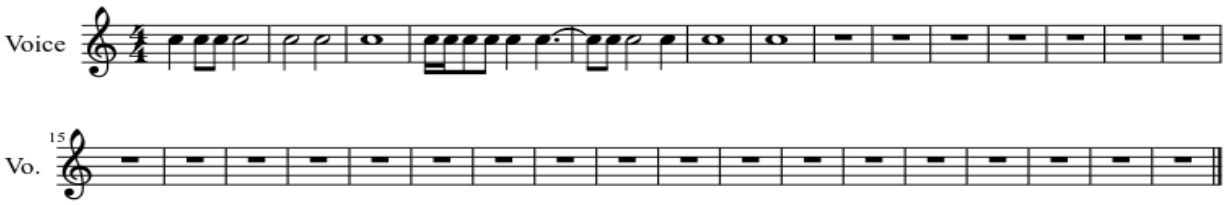Rhythm