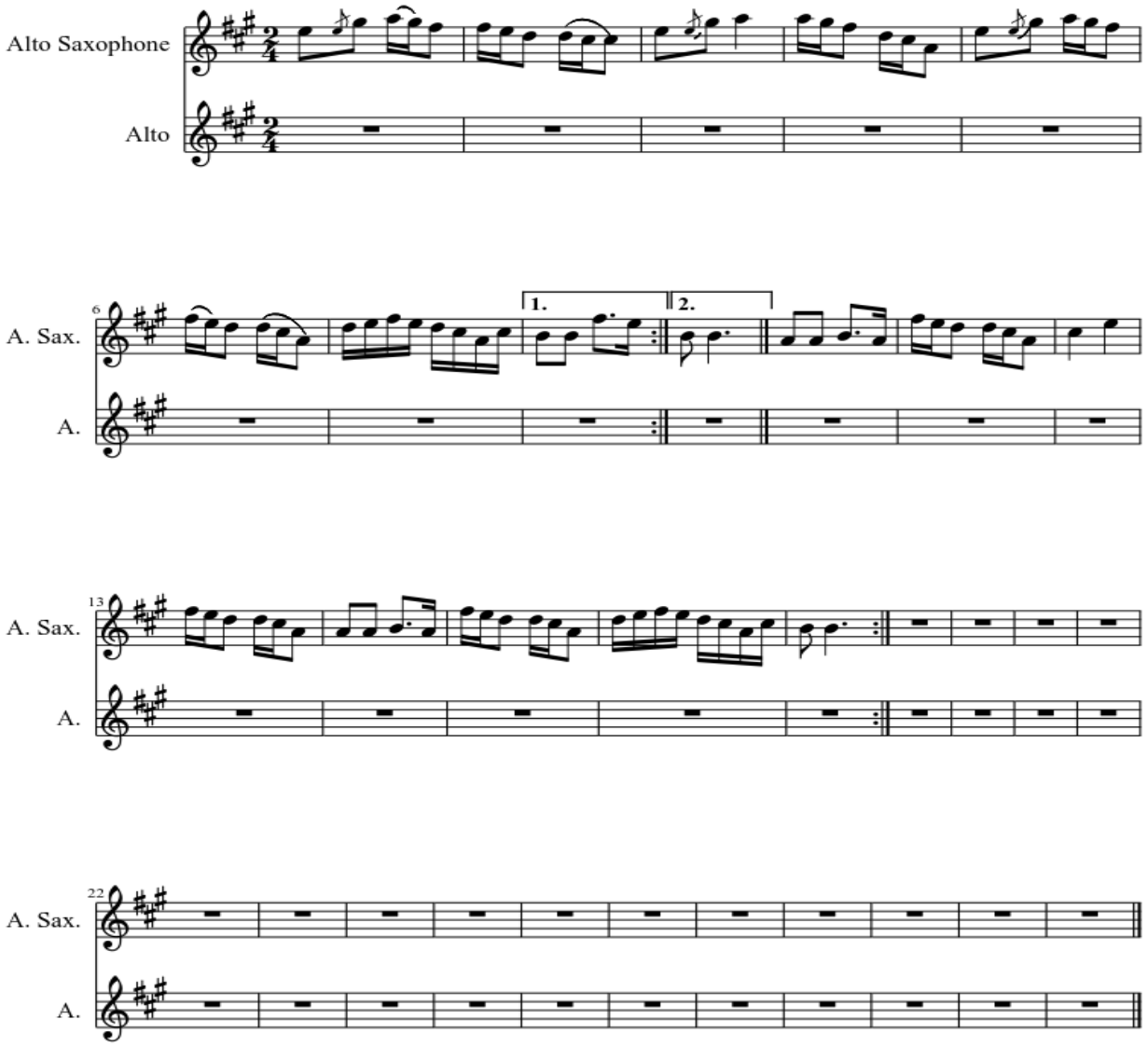Dragan Muntean-Am avut si eu un dor