moon over moscou
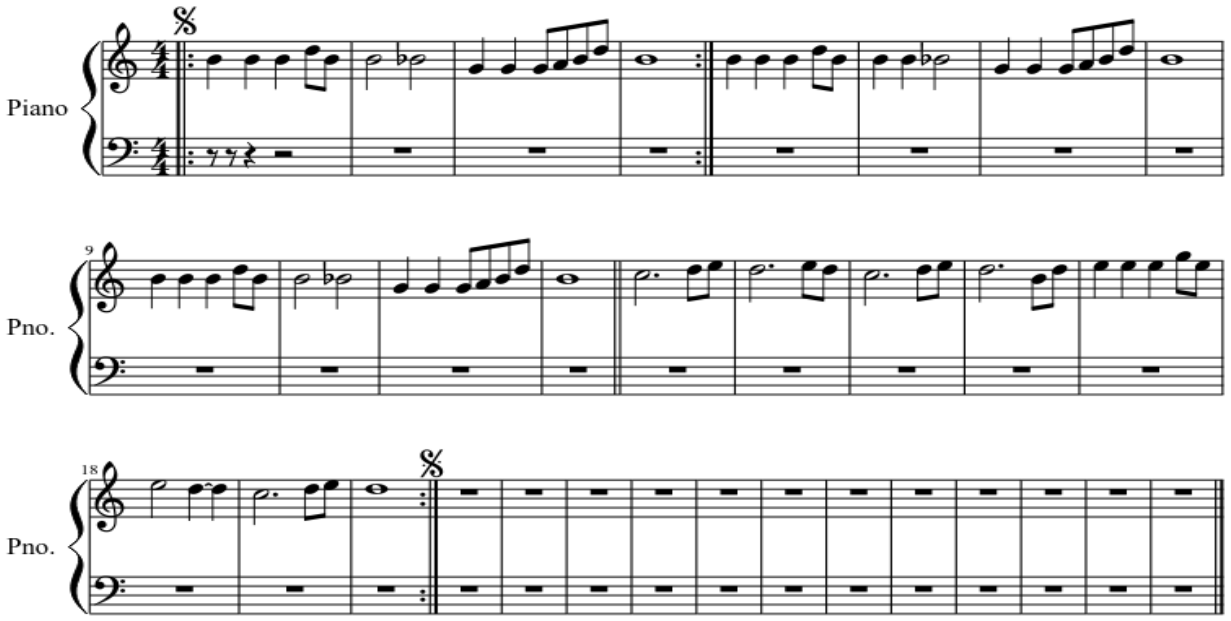
visage