

# The Bleach Collection

Compiled and Arranged by Nathan S. for Solo Cello

\*All key signatures are displayed as ♯'s

Shiro Sagisu and Various Artists

## \*~Asterisk~

Orange Range

Opening #1 & Orginial Soundtrack #1 Track #2

xMrPianox

♩ = 123

Cello

♩ = 123

## D-TecnoLIFE

UVERworld

Opening #2

Snomits

♩ = 160

♩ = 160

Transcribed by xMrPianox, Snomits, Josh Agarrado, Bishie-Otaku, Du Village, BakaDuck, Kentaku, InfinityEX, Xald Balghostriped, Marioverhere, Nathan S., Gedlag, CreeperKabuto, and Ben Chan

## Rolling Star

Opening #5

Yui

Josh Agarrado

$J = 170$

# LIFE

Yui

Ending #5

InfinityEX

$\text{♩} = 110$

# Daidai

Ending #12

InfinityEX

$\text{♩} = 120$

Bass clef musical notation for Daidai Ending #12, 4/4 time signature, tempo 120. The piece consists of five staves of music. The first four staves contain rhythmic patterns with eighth and sixteenth notes, and some rests. The fifth staff concludes with a double bar line.

# Sky Chord ~Otona ni naru kimi e~

Tsujii Shion

Ending #18

Xald Balghostriped

$\text{♩} = 89$

Bass clef musical notation for Sky Chord ~Otona ni naru kimi e~ Ending #18, 4/4 time signature, tempo 89. The piece consists of three staves of music. The first two staves contain rhythmic patterns with eighth and sixteenth notes, and some rests. The third staff concludes with a double bar line.

## Mad Surfer

Ending #20

Asai Ken'ichi

Du Village

$J = 120$

## Haruka Kanata

UNLIMITS

Ending #28

Marioverhere

$\text{♩} = 202$

# Will of the Heart

Shiro Sagisu

Original Soundtrack #1 Track #10

Josh Agarrado

# Never Meant to Belong

Shiro Sagisu

Original Soundtrack #1 Track #19

Josh Agarrado

$\text{♩} = 68$

# Going Home

Shiro Sagisu

Original Soundtrack #1 Track #22

Gedtag

$\text{♩} = 80$

# Alones

Opening #6

Aqua Timez

Bishie-Otaku

♩ = 120

## Swan Song

Shiro Sagisu

Original Soundtrack #2 Track #21

InfinityEX

♩ = 135

## Nube Negra

Shiro Sagisu

Original Soundtrack #3 Track #3

Nathan S.

♩ = 118

## Soundscape to Ardor

Shiro Sagisu

Original Soundtrack #3 Track #17

Xald Balghostriped

## Attack on the Beat

Shiro Sagisu

Movie #2 The Diamond Dust Rebellion Original Soundtrack Track #2

Nathan S.

$\text{♩} = 81\frac{1}{2}$

## Recollection II

Shiro Sagisu Movie #2 The Diamond Dust Rebellion Original Soundtrack Track #15 Nathan S.

$\text{♩} = 72$

### Recollection III

Shiro Sagisu Movie #2 The Diamond Dust Rebellion Original Soundtrack Track #20 Nathan S.

$J = 80$

## Japanesq

Shiro Sagisu Movie #2 The Diamond Dust Rebellion Original Soundtrack Track #22 Nathan S.

♩ = 120

Transcribed by xMrPianos, Snomits, Josh Agarrado, Bishie-Otaku, Du Village, BakaDuck, Kentaku, InfinityEX, Xald Balghostriped, Marioverhere, Nathan S., Gedlag, CreeperKabuto, and Ben Chan

# Fade to Black A02

Shiro Sagisu

Movie #3 Fade to Black Original Soundtrack Track #1

Nathan S.

♩ = 60

# Nothing Can Be Explained Instrumental 2008

Shiro Sagisu

Movie #3 Fade to Black Original Soundtrack Track #6

CreeperKabuto

♩ = 39

## Suite "Going Home" 1st Movement: Cello & Orchestra

Shiro Sagisu

Movie #3 Fade to Black Original Soundtrack Track #26

Nathan S.

## Fade to Black Irish Dance

Shiro Sagisu

Movie #3 Fade to Black Original Soundtrack Track #28

Ben Chan

$\text{♩} = 120$

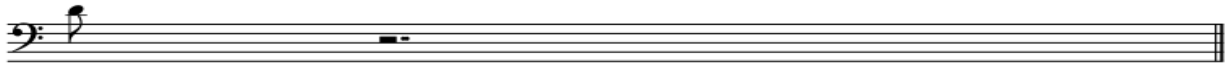

## Pray That You Always Understand Me Tony's Cello

Shiro Sagisu

Movie #3 Fade to Black Original Soundtrack Track #29

Nathan S.

$J = 60$

## Monologue

Shiro Sagisu

Movie #4 The Hell Verse Original Soundtrack Track #19

Nathan S.

$J = 70$

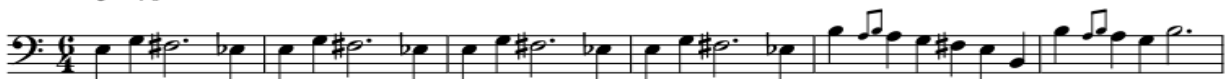

# Chu-Bura

Opening #8

Kelun

Josh Agarrado

♩ = 180

# Shoujo S

Opening #10

SCANDAL

Du Village

$\text{♩} = 136$

# chAngE

## Opening #12

Miwa

BakaDuck

$\text{♩} = 165$

## Melody of the Wild Dance

SID

Opening #13

BakaDuck

$\text{♩} = 192$

## Harukaze

SCANDAL

Opening #15

Kentaku
