Miserere
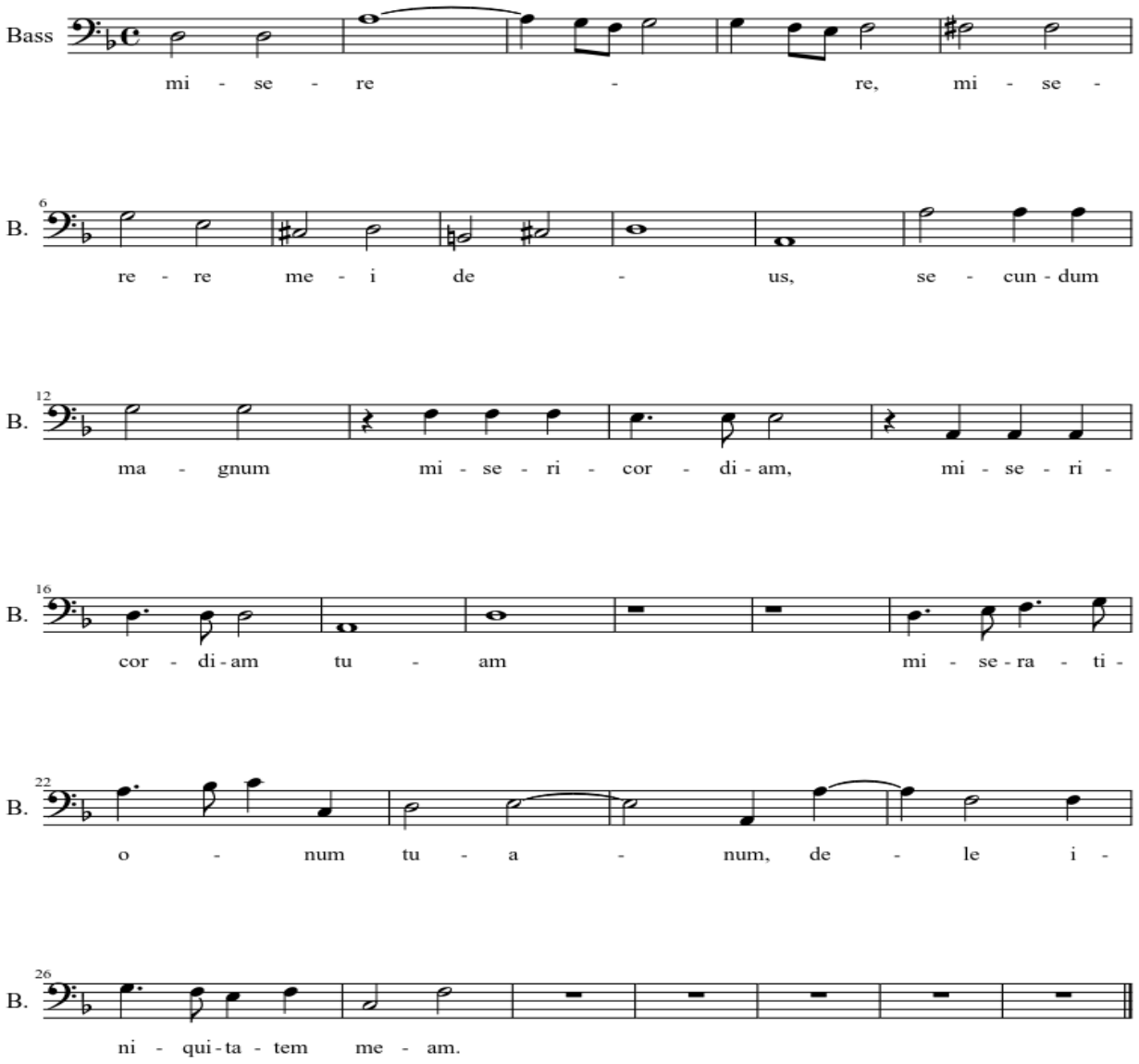
Antonio Lotti