Alleluia
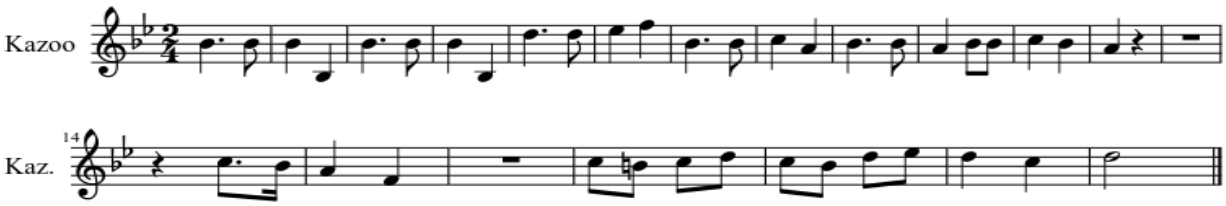
Mozart