Quando eu te ví

Sleeve Bat
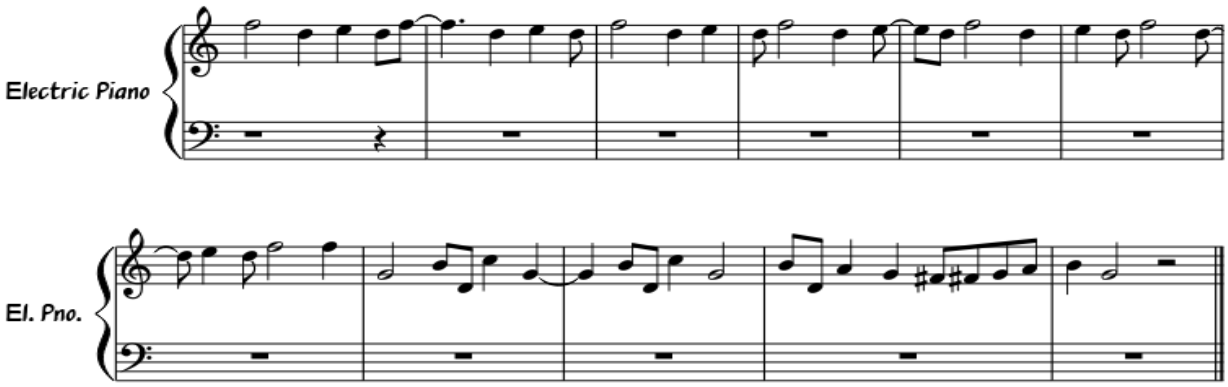
Vinícius F. Cardoso