The Night Has A Thousand Eyes
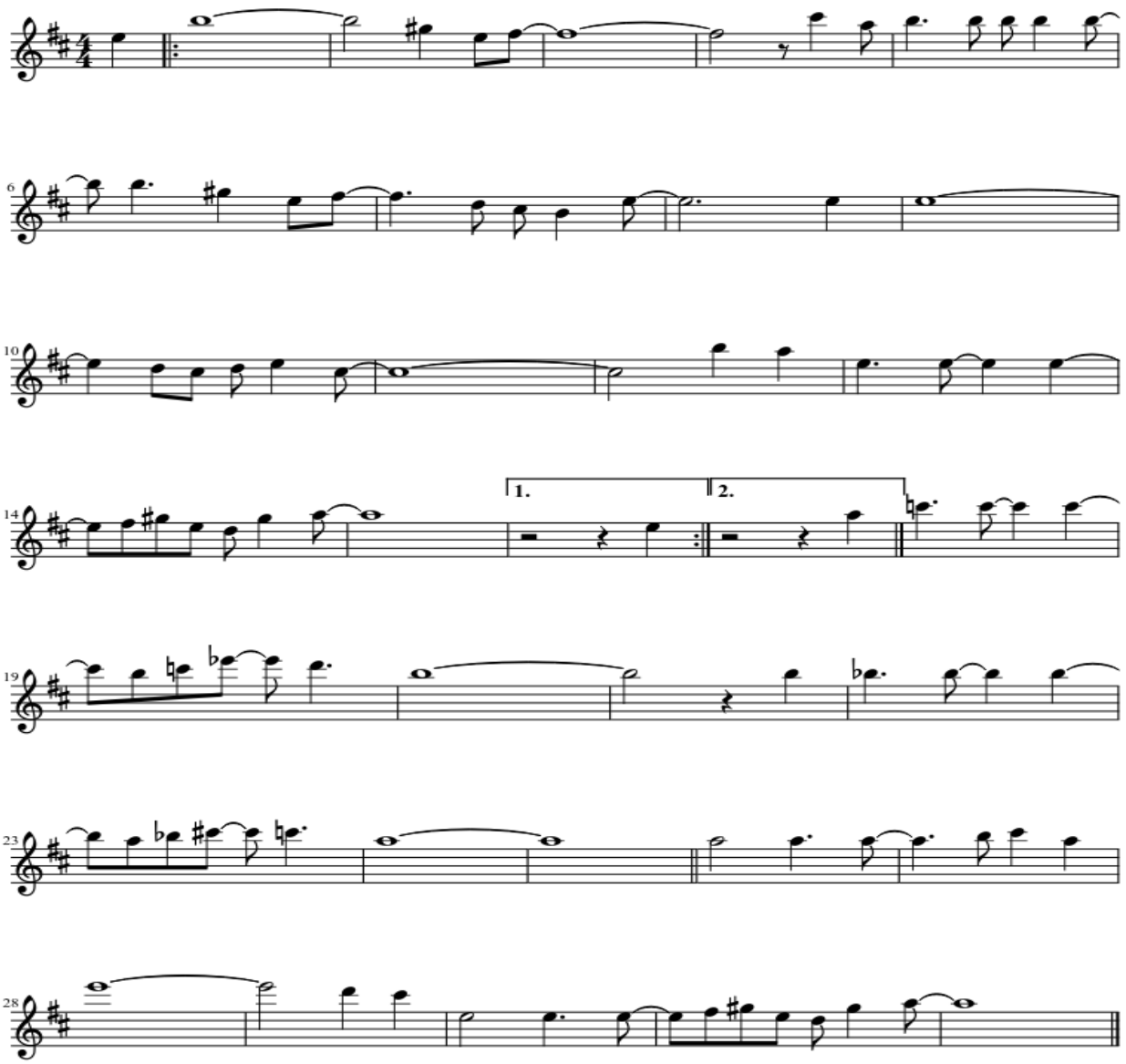
Weisman, Waune, Garrett