# Daar was laatst een meisje loos
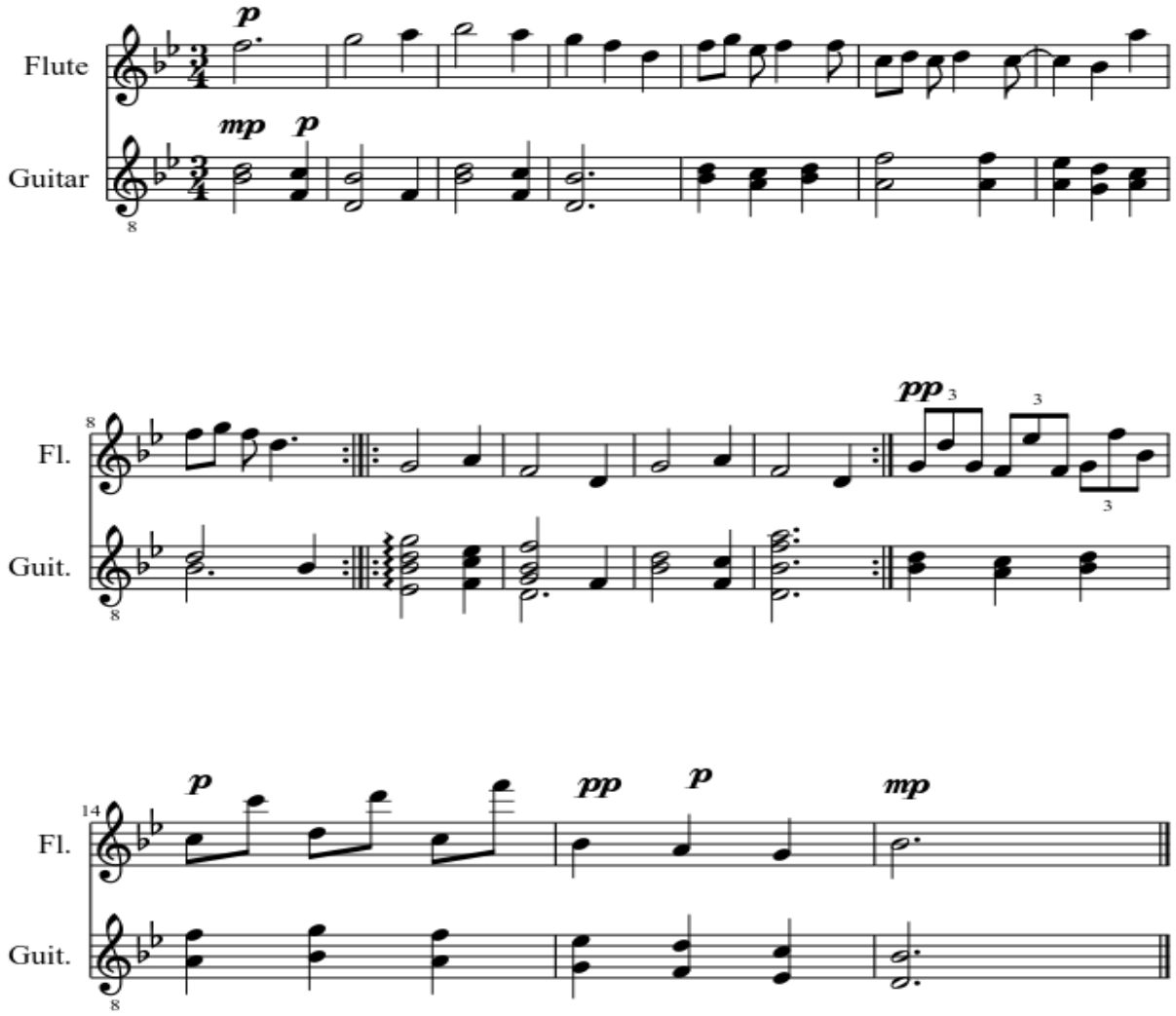
Karein