A Sousa Celebration

arr. Matthew Mason

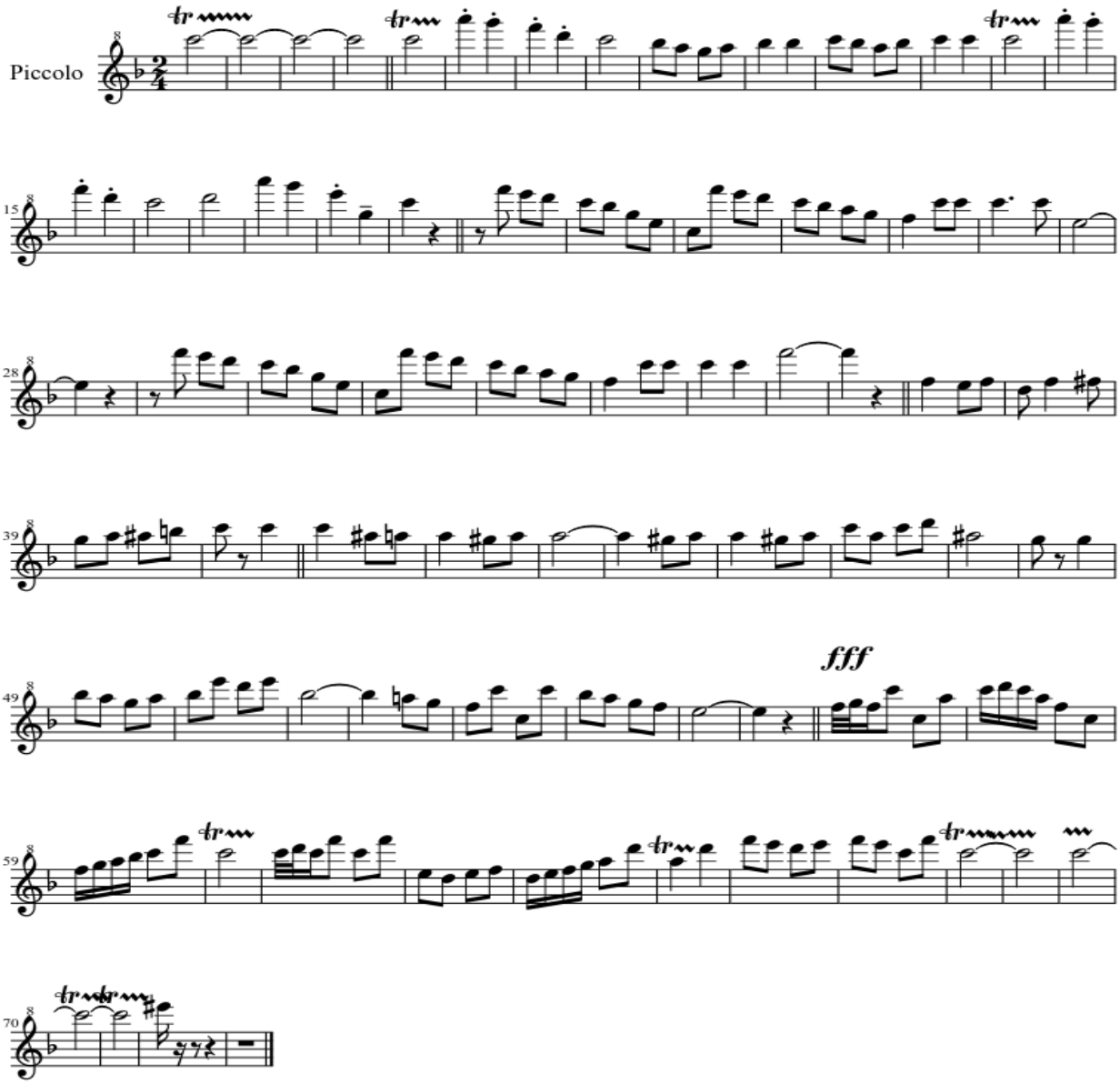

2013