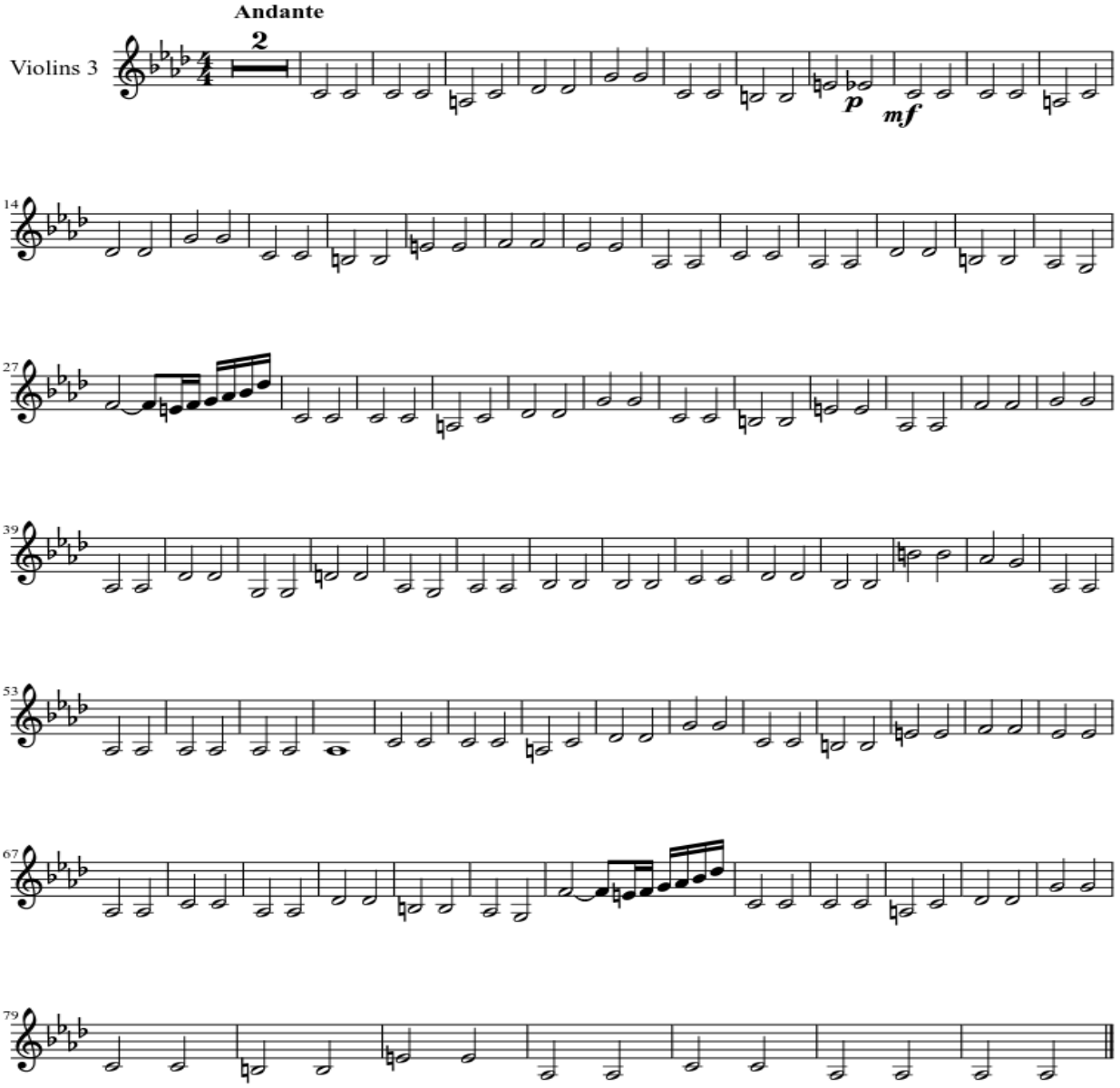Concierto pour una vox