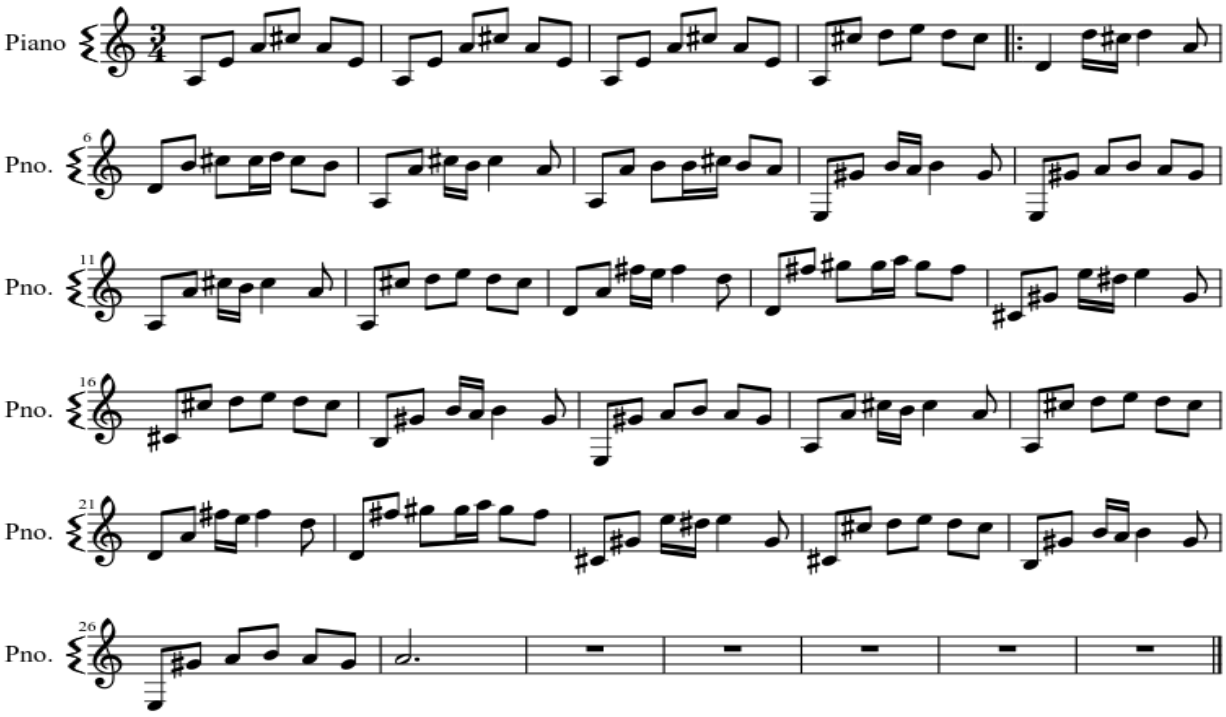
Piano
Pno.
Pno.
Pno.
Pno.
Pno.
Pno.