Vem Santo Espírito, Agora

Come Holy Spirit

Glória Sikal Ghaiter
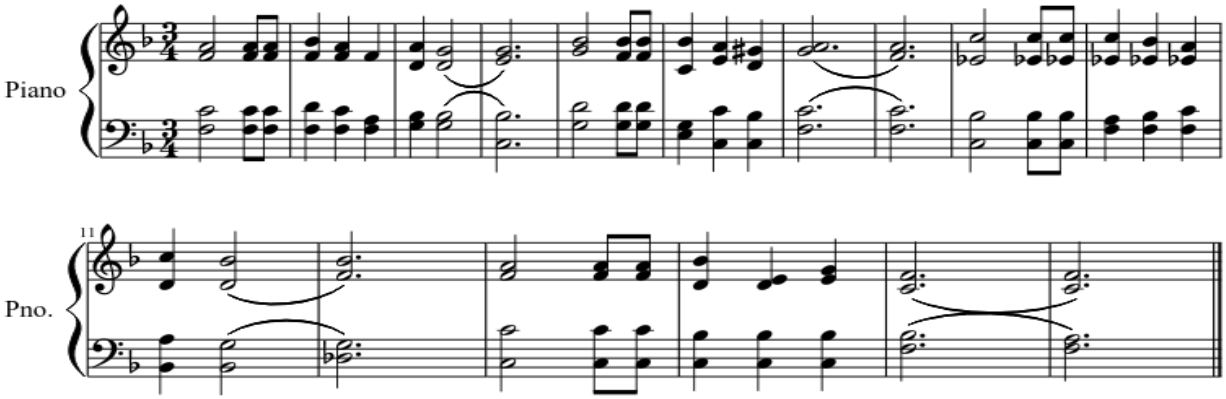
Willian J. Ghaiter